NEBRASKA MEN'S GYMANSTICS

2024 MEDIA GUIDE

NEBRASKA MEN'S GYMANSTICS

INTRODUCTION/OUTLOOK

Table Of Contents 1
Nebraska Gymnastics Facts 2-3
2024 Roster 4-5
2024 Opponents 6-7
Gymnastics Events/Scoring 9-9
Media Information 10
Adidas Creators' Club 11

STAFF & ADMINISTRATION

Head Coach Chuck Chmelka 12
Assistant Coach Jim Hartung 13
Assistant Coach John Robinson 14
Men's Gymnastics Support Staff/Athletic Adminstration 15
Nebraska Athletic Director Trev Alberts 16
University Administration 17-18

THE HUSKERS

Cooper Giles 20
Sam Phillips 21
Taylor Christopulos 22
Yanni Chronopoulos 23
James Friedman 24
Zac Tiderman 25
Chris Hiser 26
A.J. Morgan 27
Joey Pepe 28
Travis Wong 29
Asher Cohen 30
Jack Critz 31
Luke James 32
Toby Liang 33
Nathan York 34
Anthony Koppie/Chase Mondi 35
Alex Nitache/Max Odden 36
Cole Partridge 37

2023 REVIEW

Regular-Season Team Scores 40
Individual Meet-By-Meet Scores 41-42
2023 Big Ten Championships 43
2023 NCAA Championships - Qualifers 44
2023 NCAA Championships - Finals 45
2023 All-Americans 46

HISTORY

All-Time Results 48-56
Coaching Records 57
Team and Individual Records 58
Individual Title Winners 59
All-Time Letterwinners 60
All-Americans 61-62
Conference History and Honors 63-66
Husker Historic NCAA Dominance 67-68
All-Time NCAA Champions 69
NCAA Champions Since 1980 70
Nebraska's Individual National Champions 71
Nebraska's Championship Tradition 72
Husker Olympians 73

THIS IS NEBRASKA

Academic Success/Achievement 74-77
Student-Life Experience 78-79
Athletic Facilities 80-87
Athletic Medicine 88-89
NAPL/Performance and Research 90-91
University of Nebraska 92-93
City of Lincoln 94-95
National Powers 96-97
Big Ten Conference 98-99
This is Nebraska 100

NEBRASKA MEN'S GYM FACTS

First Season of Gymnastics 1937
National Team Championships 8
Consecutive Team National Championships* 5
Individual Championships 42
Nissen-Emery Award Winners..... 3
NCAA All-America Awards 204
CoSIDA Academic All-America Awards 17
NCAA Top Ten Award Winners..... 3
Olympians 10
Conference Team Championships 15
Conference Individual Championships . 102
**NCAA record*

2023 SEASON INFORMATION

Regular-Season Record 10-6
Big Ten Finish..... 3rd
NCAA Finish 5th
Lettermen Returning/Lost 11/4
All-Americans Returning/Lost 2/1
Newcomers 5

COACHING STAFF

Head Coach ..... Chuck Chmelka
» 15th Season as Nebraska Head Coach
» Alma Mater: Nebraska (1982)
Assistant Coach..... Jim Hartung
» 19th Season at Nebraska
» Alma Mater: Nebraska (1982)
Assistant Coach..... John Robinson
» 14th Season at Nebraska
» Alma Mater: Nebraska (2010)

CONTACT INFORMATION

Men's Gymnastics Secretary.... Karin Fusco
E-Mail .....kfusco@huskers.com
Gymnastics Office Phone ...(402) 472-3186
Gymnastics Office Fax.....(402) 472-9449
Mailing Address:.....
Nebraska Men's Gymnastics
1600 Court Street
Lincoln, NE 68508-0651

COMMUNICATIONS CONTACTS

Gymnastics Contact ..... Maddie Lind
Office Phone.....(402) 472-2263
Cell Phone.....(952) 992-9872
E-Mail..... mlind3@huskers.unl.edu
Associate A.D./Communications. Keith Mann
Senior Associate Director..... .Jeff Griesch
Senior Associate Director. Shamus McKnight
Associate Director.. ..... Matt Smith
Assistant Director ..... Nate Pohlen
Assistant Director .....Jared Meister
Assistant Director ..... Meghan Straub
Director of Photography..... Scott Bruhn
Support Associate ..... Vicki Capazo
Graduate Intern ..... Maddie Peterson
Communications Phone .....(402) 472-2263
Communications Fax.....(402) 472-2005
Website .....Huskers.com
Mailing Address: .....
Nebraska Communications
One Memorial Stadium
Lincoln, NE 68588-0123

2024 NEBRASKA MEN'S GYMNASTICS SCHEDULE

ROCKY MOUNTAIN OPEN
JAN. 20 | COLORADO SPRINGS, COLO. | 6:00 P.M.

vs. PENN STATE
FEB. 3 | LINCOLN, NEB. | 6:00 P.M.

at MICHIGAN
FEB. 10 | ANN ARBOR, MICH. | 2:00 P.M.

vs. ARMY, GREENVILLE
FEB. 17 | LINCOLN, NEB. | 1:00 P.M.

WINTER CUP
FEB. 23 | LOUISVILLE, KY.

at CALIFORNIA, AIR FORCE, STANFORD
MARCH 3 | BERKELEY, CALIF.| 2:00 P.M.

vs. ILLINOIS
MARCH 10 | LINCOLN, NEB. | 1:00 P.M.

at OHIO STATE
MARCH 26 | COLUMBUS, OHIO. | 4:00 P.M.

at BIG TEN CHAMPIONSHIPS
APR. 5-6 | CHAMPAIGN, ILL. | 7:00 P.M.

at NCAA CHAMPIONSHIPS
APRIL 14-15 | COLUMBUS, OHIO | 7:00 P.M.

GENERAL INFORMATION

Location.....Lincoln, Neb.
Population 292,657
Founded 1869
Enrollment 24,431
Home Facility..Bob Devaney Sports Center
Capacity 7,907
Nickname ..... Cornhuskers, Huskers
Colors ..... Scarlet and Cream
Conference ..... Big Ten
Interim President ..... Chris Kabourek
Chancellor ..... Rodney Bennett, Ed.D.
Institutional Representative ....Scott Fuess Jr.
Athletic Director ..... Trev Alberts

BOARD OF REGENTS

Timothy Clare..... District 1
Jack Stark ..... District 2
Jim Scheer..... District 3
Elizabeth O'Connor ..... District 4
Robert Schafer ..... District 5
Paul Kennedy ..... District 6
Kathy Wilmot..... District 7
Barbara Weitz ..... District 8

STUDENT REGENTS

Paul Pechous..... Nebraska-Lincoln
Temo Molina ..... Nebraska-Kearney
Katie Schultis.....UNMC
Hakim Lotoro .....Nebraska-Omaha

The mission of the University of Nebraska Athletic Department is to serve our student-athletes, coaches, staff and fans by: Displaying INTEGRITY in every decision and action; Building and maintaining TRUST with others; Giving RESPECT to each person we encounter; Pursuing unity of purpose through TEAMWORK; Maintaining LOYALTY to student-athletes, co-workers, fans and the University of Nebraska.

MEDIA GUIDE CREDITS

The 2024 Nebraska men's gymnastics media guide was written and designed by Maddison Lind with editorial assistance from Senior Associate Communications Director Jeff Griesch. Photos by Scott Bruhn and Nebraska Athletic Communications.

NON-DISCRIMINATION STATEMENT

The University of Nebraska-Lincoln does not discriminate based on race, ethnicity, color, national origin, sex, religion, disability, age, sexual orientation, gender identity, genetic information, veteran status, marital status and/or political affiliation in its programs, activities or employment. For non-discrimination inquiries, contact the Director of IEC/Title IX Coordinator or the Section 504/ADA Coordinator at 128 Canfield Administration Building, Lincoln, NE 68588, (402) 472-3417 or the Office of Civil Rights.

2024 MEN'S GYMNASTICS RADIO/TV ROSTER

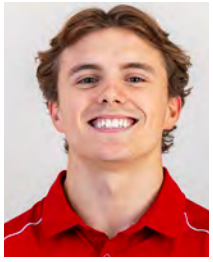

Taylor Christopulos
Sr. • AA • 5-8
Layton, Utah

Yanni Chronopoulos
Sr. • PH, SR, PB, HB • 5-8
Milton, Ontario, Canada

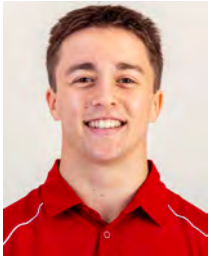

Asher Cohen
So. • SR, PB • 5-4
Lakewood, Colo.

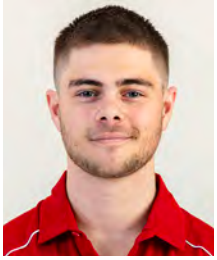

Jack Critz
So. • SR • 5-4
Huntington Beach, Calif.

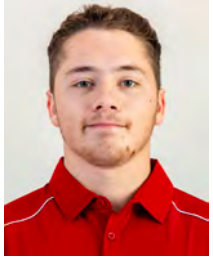

James Friedman
Sr. • FX, PH, SR, V, PB • 5-7
Salem, Ore.

Cooper Giles
Sr. • FX, PH • 5-9
Lake Zurich, Ill.

Chris Hiser
Jr. • FX, SR • 5-6
Longmeadow, Mass.

Luke James
So.• FX, V • 5-8
Cape Town, South Africa

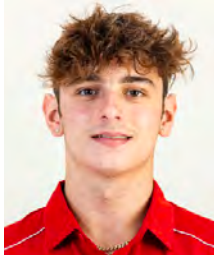

Anthony Koppie
Fr. • AA • 6-0
Fayetteville, Ga.

Toby Liang
So. • FX, PH, HB • 5-11
Roswell, Ga.

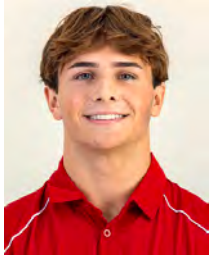

Chase Mondi
Fr. • AA • 5-9
Lawrence, Kan.

A.J. Morgan
Jr. • SR • 5-8
Lincoln, Neb.

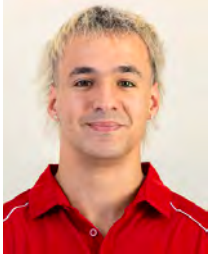

Alex Nitache
Fr. • AA • 5-10
Knoxville, Tenn.

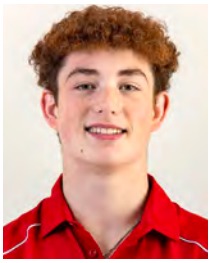

Max Odden
Sr. • AA • 5-8
Burbank, Calif.

Cole Partridge
Sr. • AA • 5-8
Burbank, Calif.

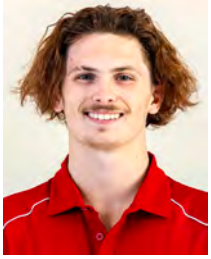

Joey Pepe
Jr. • PB, HB • 5-8
Peoria, Ariz.

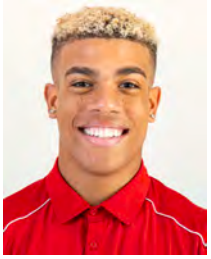

Sam Phillips
Sr. • AA • 5-11
Woodland Hills, Calif.

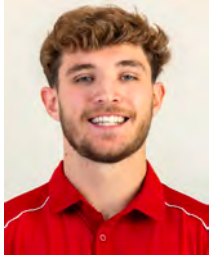

Zac Tiderman
Sr. • V, HB • 5-7
Wilsonville, Ore.

Travis Wong
Jr. • PH, PB • 5-6
Miami, Flor.

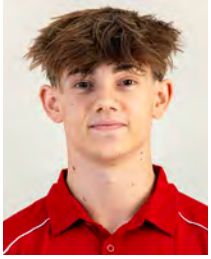

Nathan York
So. • FX, PH• 5-8
Plainfield. Ill.

Chuck Chmelka
Head Coach
15th Season

Jim Hartung
Assistant Coach
19th Season

John Robinson
Assistant Coach
14th Season

2024 MEN'S GYMNASTICS ROSTER

Athlete	Year	Event(s)	Hometown (Club Team/Previous Team)
Taylor Christopulos	Senior	AA	Layton, Utah (USA Gymnastics World)
Yanni Chronopoulos	Senior	AA	Milton, Ontario, Canada (Futures Gymnastics)
Asher Cohen	Sophomore	AA	Lakewood, Colo. (5280 Gymnastics)
Jack Critz	Sophomore	AA	Huntington Beach, Calif. (SCATS Gymnastics)
James Friedman	Senior	AA	Salem, Oregon (Omega Gymnastics/Iowa)
Cooper Giles	Senior	FX, PH, PB	Lake Zurich, Ill. (Premier Gymnastics)
Chris Hiser	Junior	AA	Longmeadow, Mass. (Daggetts Gymnastics)
Luke James	Sophomore	AA	Cape Town, South Africa (City of Birmingham Gymnastics)
Anthony Koppie	Freshman	AA	Fayetteville, Georgia (Roswell Gymnastics)
Toby Liang	Sophomore	AA	Roswell, Georgia (Roswell Gymnastics)
Chase Mondi	Freshman	AA	Lawrence, Kansas (Emerald City Gymnastics)
A.J. Morgan	Junior	AA	Lincoln, Nebraska (Nebraska School of Gymnastics)
Alex Nitache	Freshman	AA	Knoxville, Tennessee (Gymtek Academy)
Max Odden	Freshman	AA	Scottsdale, Arizona (North Valley Gymnastics)
Cole Partridge	Freshman	AA	Bountiful, Utah (USA Gymnastics World)
Joey Pepe	Junior	AA	Peoria, Arizona (North Valley Gymnastics)
Sam Phillips	Senior	AA	Woodland Hills, Calif. (Gymnastics Olympica USA)
Zac Tiderman	Senior	AA	Wilsonville, Oregon (Omega Gymnastics/Iowa)
Travis Wong	Junior	AA	Miami, Florida (Florida Gymnastics Training Center)
Nathan York	Sophomore	AA	Plainfield, Ill. (Premier West Gymnastics)

Head Coach: Chuck Chmelka (15th Season)
Assistant Coaches: Jim Hartung (19th Season), John Robinson (14th Season)

HUSKER HOMES

The 20 members of the 2024 Nebraska men's gymnastics team came to Nebraska from 12 states across the nation and two foreign countries. **Arizona (2)** - Max Odden, Joey Pepe; **California (2)** - Jack Critz, Sam Phillips; **Canada (1)** - Yanni Chronopoulos; **Colorado (1)** - Asher Cohen; **Florida (1)** - Travis Wong; **Georgia (2)** - Anthony Koppie, Toby Liang; **Illinois (2)** - Cooper Giles, Nathan York; **Kansas (1)** - Chase Mondi; **Massachusetts (1)** - Chris Hiser; **Nebraska (1)** - A.J. Morgan; **Oregon (2)** - James Friedman, Zac Tiderman; **South Africa (1)** - Luke James; **Utah (2)** - Taylor Christopulos, Cole Partridge.

PRONUNCIATION GUIDE

Cooper **Giles**	JEYE-ulls
James **Friedman**	**FREED-man**
Chris **Hiser**	HIGH-zer
Toby **Liang**	**LEE-ang**
Chase **Mondi**	**MON-dee**
Alex **Nitache**	**Nih-TASH-ee**
Joey **Pepe**	PAY-p
Zac **Tiderman**	**TEE-der-man**

2024 MEN'S GYMNASTICS SCHEDULE

Date	Opponent	Location	Time (CDT)
Saturday, Jan. 20	at Rocky Mountain Open	Colorado Springs, Colorado	6:00 p.m.
Saturday, Feb. 3	**Penn State**	**Lincoln, Nebraska**	**6:00 p.m.**
Saturday, Feb. 10	at Michigan	Ann Arbor, Michigan	12:00 p.m.
Saturday, Feb. 17	**Army, Greenville**	**Lincoln, Nebraska**	**1:00 p.m.**
Friday, Feb. 23	at Winter Cup	Louisville, Kentucky	12:30 p.m.
Sunday, March 3	at California, Air Force and Stanford	Berkeley, California	2:00 p.m.
Sunday, March 10	**Illinois**	**Lincoln, Nebraska**	**1:00 p.m.**
Tuesday, March 26	Ohio State	Columbus, Ohio	3:00 p.m.
Fri. & Sat., Apr. 5-6	at Big Ten Championships	Champaign, Ill.	7:00 p.m.
Friday, April 19	at NCAA Championships (Qualifiers)	Columbus, Ohio	TBA
Saturday, April 20	at NCAA Championships (Finals)	Columbus, Ohio	TBA

2024 OPPONENTS

AIR FORCE FALCONS

Jan. 20 | Rocky Mountain Open | Cadet West Gym | Colorado Springs, Colo. | 6:00 p.m.
March 3 | March 3 | Haas Pavillion | Berkeley, Calif. | 2:00 p.m.

General Info
Location: USAF Academy, Colo.
Enrollment: 4,307
Superintendent: Lt Gen Richard M. Clark
Athletic Director: Nathan Pine
Nickname: Falcons
Colors: Blue and Silver
Conference: Mountain Pacific Sports Federation

Facility: Cadet West Gymnasium
Capacity: 6,002
Head Coach: Josh Loeser (Air Force, 2006)
Media Relations - Gymnastics SID: Valerie Perkin
E-mail: valerie.perkin@usafa.edu
Office Phone: (719) 333-8286
Website: goairforcefalcons.com

OKLAHOMA SOONERS

Jan. 20 | Rocky Mountain Open | Colorado Springs, Colo. | 6:00 p.m.

General Info
Location: Norman, Okla.
Enrollment: 30,813
President: David L. Boren
Athletic Director: Joe Castiglione
Nickname: Sooners
Colors: Crimson and Cream
Conference: Mountain Pacific Sports Federation

Facility: McCasland Field House
Capacity: 2,500
Head Coach: Mark Williams (Nebraska, 1980)
Media Relations - Gymnastics SID: Patrick Dunn
E-mail: patrickjdunn@ou.edu
Office Phone: (405) 325-8231
Website: soonersports.com

PENN STATE NITTANY LIONS

Feb. 3 | Devaney Center | Lincoln, Neb. | 6:00 p.m.

General Info
Location: University Park, PA.
Enrollment: 40,639
President: Eric J. Barron
Athletic Director: Sandy Barbour
Nickname: Nittany Lions
Colors: White and Dark Blue
Conference: Big Ten

Facility: Rec Hall
Capacity: 6,502
Head Coach: Randy Jepson (Penn State, 1982)
Media Relations - Gymnastics SID: Matt Jackson
E-mail: mjj5328@psu.edu
Office Phone: (814) 865-1759
Website: gopsusports.com

MICHIGAN WOLVERINES

Feb. 10 | Cliff Keen Arena | Ann Arbor, Mich. | 2:00 p.m.

General Info
Location: Ann Arbor, Mich.
Enrollment: 32,282
President: Mark S. Schlissel
Athletic Director: Warde Manuel
Nickname: Wolverine
Colors: Blue and Maize
Conference: Big Ten

Facility: Cliff Keen Arena
Capacity: 1,800
Head Coach: Kurt Golder (Michigan, 1977)
Media Relations - Gymnastics SID: Scott Kemps
E-mail: skemps@umich.edu
Office Phone: (734) 408-1211
Website: mgoblue.com

GREENVILLE PANTHERS

Feb. 17 | Devaney Center | Lincoln, Neb. | 1:00 p.m.

General Info
Location: Greenville, Ill.
Enrollment: 872
President: Suzanne Davis
Athletic Director: Tom Ackerman
Nickname: Panthers
Colors: Orange and Black
Conference: St. Louis Intercollegiate Athletic Conference

Facility: H.J. Long Gymnasium
Capacity: 1,000
Head Coach: Zach Peters (Nebraska, 2021)
Media Relations - Gymnastics SID: Tom Ackerman
E-mail: tom.ackerman@greenville.edu
Office Phone: (618) 664-6620

ARMY BLACK KNIIGHTS

Feb. 17 | Devaney Center | Lincoln, Neb. | 1:00 p.m.

General Info
Location: West Point, N.Y.
Enrollment: 4,400
Superintendent: Lt. Gen. Darryl A. Williams
Athletic Director: Mike Buddie
Nickname: Black Knights, Cadets
Colors: Black, Gold, Gray
Conference: Eastern Collegiate Athletic Conference

Facility: Holleder Center
Capacity: 5,043
Head Coach: Dr. Doug Van Everen (Cal State Fullerton, 1987)
Media Relations - Gymnastics SID: Mady Salvani
E-mail: madeline.salvani@westpoint.edu
Office Phone: (734) 408-1211
Website: goarmywestpoint.com

2024 OPPONENTS

CALIFORNIA GOLDEN BEARS
March 3 | Haas Pavillion | Berkeley, Calif. | 2:00 p.m.

General Info
Location: Berkeley, Calif.
Enrollment: 33,078
President: Michael V. Drake
Athletic Director: Jim Knowlton
Nickname: Cal
Colors: Berkeley Blue, California Gold
Conference: Pacific 12 Conference

Facility: Haas Pavillion
Capacity: 11,877
Head Coach: JT Okada
Media Relations - Gymnastics SID: Samantha Sunseri
E-mail: ssunseri@berkeley.edu
Office Phone: (510-642-5363)
Website: calbears.com

STANFORD CARDINALS
March 3 | Haas Pavillion | Berkeley, Calif. | 2:00 p.m.

General Info
Location: Stanford, Calif.
Enrollment: 7,645
President: Marc Tessier-Lavigne
Athletic Director: Bernard Muir
Nickname: Cardinals
Colors: Cardinal Red, White, Black and Cool Grey
Conference: Pacific 12 Conference

Facility: Burnham Pavillion
Capacity: 1,421
Head Coach: Thom Glielmi
Media Relations - Gymnastics SID: Tyler Geivett
E-mail: tylergeivett@stanford.edu
Office Phone: (650) 313-9338
Website: gostanford.com

ILLINOIS FIGHTING ILLINI
March 10 | Devaney Center | Lincoln, Neb. | 1:00 p.m.

General Info
Location: Urbana-Champaign, Ill.
Enrollment: 44,880
President: Timothy L. Killeen
Athletic Director: Josh Whitman
Nickname: Fighting Illini
Colors: Orange and Blue
Conference: Big Ten

Facility: Huff Hall
Capacity: 4,536
Head Coach: Daniel Riberio (Illinois, 2011)
Media Relations - Gymnastics SID: John Peterson
E-mail: jrp10@illinois.edu
Office Phone: (217) 333-0933
Website: fightingillini.com

OHIO STATE BUCKEYES
March 26 | Covelli Center | Columbus, Ohio| 4:00 p.m.

General Info
Location: Columbus, Ohio
Enrollment: 59,837
President: Michael V. Drake
Athletic Director: Gene Smith
Nickname: Buckeyes
Colors: Scarlet and Gray
Conference: Big Ten

Facility: Covelli Center
Capacity: 3,700
Head Coach: Rustam Sharipov (Kharkov State, 1997)
Media Relations - Gymnastics SID: Maria Slovikovski
E-mail: slovikovski.1@osu.edu
Office Phone: (614) 292-1112
Website: ohiostatebuckeyes.com

2024 BIG TEN CHAMPIONSHIPS
Apr. 5-6 | State Farm Center | Champaign, Ill. | 7:00 p.m.

General Info
Location: Champaign, Ill.

Friday, April 5
Team Competition

Saturday, April 6
All-Around Finals
Individual Finals

Team Information
Participating Teams: TBA

Media Information
Contact: Shannon Malone
Email: smalone@bigten.org
Website: bigten.org

2024 NCAA CHAMPIONSHIPS
April 19-20 | Covelli Center | Columbus, Ohio | TBA

General Info
Location: Columbus, Ohio

Friday, April 19
Qualifiers

Saturday, April 20
Team Finals
All-Around Finals
Individual Finals

Media Information
Website: ncaa.com

MEN'S GYMNASTICS EVENTS

FLOOR EXERCISE

The entire floor area must be used during the exercise, which consists primarily of three to five tumbling passes performed in different directions. The new NCAA scoring system requires gymnasts to include non-acrobatic elements, acrobatic forward, backward and sideward elements and a dismount. The exercise must also contain elements of balance, strength, jumps and leg circles. The area of the floor exercise mat is 40 feet by 40 feet.

POMMEL HORSE

The gymnast must cover all three areas of the horse, the middle and both ends, while performing continuous circular movements interrupted only by the required scissor element. The only parts of the body that should touch the apparatus are the hands. The entire exercise should flow with a steady, controlled rhythm. Considered by many to be the most difficult of all men's gymnastics events, the pommel horse is also the most subtle. Each move is defined by complex hand placements and body positions. NCAA rules require gymnasts to include single leg work, circles, spindles and handstands, side and cross travels, kehres and wendeswings and a dismount. The pommel horse stands 42 inches high as measured from the top of the mat to the top of the apparatus.

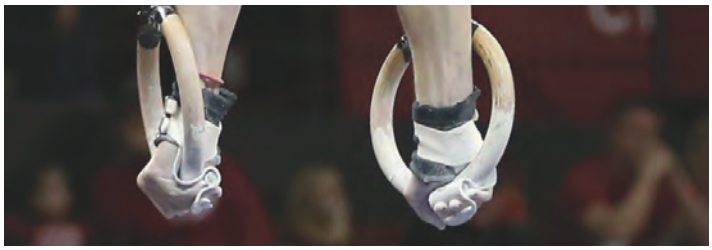

STILL RINGS

The ring routine must include a swing to a handstand, swing to a strength element and a static strength skill. The exercise must also include kip and swing portions that may not lead to a held position. Examples of strength elements include a cross, an inverted cross or a planche. The rings should be absolutely still and in control at the end of each skill. The rings are 100 inches from the top of the mat.

VAULT

Each individual vault is categorized in the Code of Points, the official text giving relevant value of each skill performed. During the pre-flight from the springboard to the horse, the body must maintain proper form, i.e. legs together and straight. During the second flight, from the horse to the landing, the gymnast's body must rise and show a complete body extension before landing. The landing should be firm, without extra steps, and in line with the horse. The men's vault stands 53 inches high. The runway is a maximum of 82 feet long.

PARALLEL BARS

A parallel bar routine consists of swinging, flight and hold elements. The gymnast is required to execute swinging skills which originate from a support, a hang below the bars and an upper arm hang. Also required is at least one skill from the strength, leg swing and side bar element group. The parallel bars stand 70 inches high.

HIGH BAR

The routine on the high bar consists exclusively of swinging parts without stops. The gymnast must execute at least one move in which he releases and re-grasps the bar, and must perform at least one giant with either his back to the bar or with an "eagle" grip in which the wrists are rolled outward until the thumbs are on the outside. The gymnast is also required to perform an "in bar" skill like a stalder circle. The bar is 100 inches from the top of the mat.

MEN'S GYMNASTICS SCORING

HISTORY:

Prior to 2005, both men's and women's gymnastics used the well-known scoring system with a top score of a "perfect 10." However, in 2005, gymnastics officials created a new scoring system for men's gymnastics. In this new system, there is no limit to the score a gymnast can achieve for his routine. The top performances in men's gymnastics right now are receiving scores in the 15s and, occasionally, the low 16s.

There are three components used in judging a men's gymnastics routine: difficulty, element groups and execution.

THE DIFFICULTY SCORE:

There are nine countable skills, plus a dismount. Skill values range from A to H, with A being the easiest and H being the hardest. (A: 0.1, B: 0.2, C: 0.3, D: 0.4, E: 0.5, F: 0.6, G: 0.7, H: 0.8). Judges will add the values of the 10 skills together to get the gymnasts' difficulty score.

Example Routine: E(0.5) D(0.4) C(0.3) C(0.3) D(0.4) B(0.2) A(0.1) B(0.2) B(0.2) D(0.4) equals a difficulty score of 3.0.

ELEMENT GROUPS:

There are four different element groups on each event and each group is worth 0.5. For each of the element groups that a gymnast fulfills, he receives 0.5. If all four element groups are fulfilled, a gymnast will receive 2.0.

EXECUTION SCORE:

Each gymnast automatically starts with an execution score of 10.00. Judges can take the following deductions from that 10.00 score:

Small Error	0.1 (little step, small leg separation, slight knee bend, slight arm bend)
Medium Error	0.3 (big step, medium leg separation, medium knee bend, medium arm bend)
Large Error	0.5 (large leg separation, large knee bend, large arm bend)
Fall	1.0 (falling off apparatus)

The totals of these three components are added together to reach a start value:

Execution Score	10.0
Element Groups	2.0
+ Difficulty Score	3.0
= Start Value	**15.0**

If the gymnast had 0.9 points taken off for execution errors, the execution score would be 9.1 and the final score would look like this:

Execution Score	9.1
Element Groups	2.0
+ Difficulty Score	3.0
= Final Score	**14.1**

WHAT TO LOOK FOR:

Though the scoring system is complicated, fans can still identify great routines without knowing everything about the scoring system. When watching a routine, be sure to look for:

Good Form and Execution: A gymnast should always look as though he is in complete control, even when performing the most difficult of skills. Good form in gymnastics includes pointed toes, straight arms and legs and a tightness throughout the body. Every movement should look planned.

Strength Moves Held Long Enough: On the still rings and on floor, the gymnast must stay in position for two seconds on each strength move (e.g. an iron cross).

Height and Distance: In tumbling passes, vaults and release moves, the gymnast should look as if he is exploding off the apparatus. On vault, the distance a gymnast travels from the horse is also a factor in his final score.

A Stuck Landing: On vaulting, dismounts, and tumbling passes on floor, the gymnast should end with a "stuck landing" -- he should not move his feet once they hit the ground. The gymnast is not allowed to lunge backward out of tumbling passes. (The women used to be able to do this without deduction, but it is now considered an error in women's artistic as well).

Uniqueness of the Routine: A great gymnast will perform a routine that looks different from the rest. It will have something special about it -- risky tricks, an artistic flair or skills that are simply unique from others performed in the competition.

NEBRASKA MEDIA INFORMATION

The 2024 Nebraska men's gymnastics media guide is designed to assist the media in its coverage of Husker gymnastics. Additional information, including releases and photographs, may be obtained by contacting Maddison Lind in the Nebraska Communications Office at (402) 472-2263. Please take a moment to review the following policies and services that are intended to assist you in your coverage of Nebraska gymnastics this season. Thank you for your continued interest in collegiate gymnastics.

Media Parking: Parking for the media is in lot 52 on the south side of the Devaney Center. Handicap parking is primarily on the East side of the Devaney Center.

Devaney Center Directions: The Bob Devaney Sports Center is located on the west edge of the Innovation Campus. To reach it from the Lincoln Municipal Airport, turn right on Northwest 12th Street as you drive out of the airport. Northwest 12th Street becomes Cornhusker Highway, which intersects with 14th Street. Exit south on 14th Street off Cornhusker Highway. Travel to Military Avenue and turn left. Continue a half mile and enter the Innovation Campus. Take the first right turn before the Devaney Center and follow the access road to Lot 52 on the South Side of the arena. From Omaha's Eppley Airfield, follow the signs to downtown Omaha and I-480. Take I-480 west to I-80, then take I-80 west approximately 60 miles to I-180. Exit south on I-180, then exit east to Cornhusker Highway and follow the instructions above.

Interviews: All media requests for interviews with Nebraska gymnasts should be directed to Maddison Lind, office phone: (402) 472-2263; cell phone: (952) 992-9872 at least one day in advance. The best time for in-season interviews is after practice in the practice gym. Practice is typically held from 2 to 5 p.m at the Devaney Center. For post-meet interviews, Nebraska gymnasts and coaches are generally available on the gym floor immediately following the presentation of team and individual event awards. The best time to reach Coach Chuck Chmelka is weekdays from 9 a.m. to 1 p.m. Interviews with Coach Chmelka should be coordinated through Maddison Lind in the Communications Office at (402) 472-2263 or (952) 992-9872 or by e-mail at mlind3@huskers.unl.edu.

Media Services: Pre-meet notes and media guides will be provided before each meet. Final results will be available following each meet in the press room. Press row for most Nebraska gymnastics meets is located on the south sideline of the gym floor. The Devaney Center media work room is located off the southwest corner of the floor level, across from the interview room.

Husker Gymnastics on the Internet - Huskers.com: Complete results, releases and statistics will be updated each week on the official athletic department home page at Huskers.com. Updated biographies for Nebraska gymnasts, along with current roster and schedule information is also available, along with other special features.

Social Media: The Huskers are on facebook, twitter and instagram (@nebraskamensgym).

E-mailing Results: The Nebraska Communications Office will send results as time permits by e-mail.

Telephones: Nebraska provides modular telephones and wireless internet connections in the Bob Devaney Sports Center Press Room.

Photographers: All working photographers in the Bob Devaney Sports Center must display their working credentials. No flash photography is allowed in the arena.

Communications Office: The University of Nebraska Communications Office is located at 800 Memorial Stadium in the Osborne Athletic Complex located approximately one mile from the Devaney Center. Address: Nebraska Communications Office, Memorial Stadium, Lincoln, NE, 68588-0123.

Men's Gymnastics Office: The University of Nebraska Men's Gymnastics Office is located on the second floor of the Francis Allen Training Complex at the Bob Devaney Sports Center.
Address: Nebraska Men's Gymnastics, 1600 Court Street, Lincoln, NE 68508-0651

Facility Use Restrictions
The University of Nebraska-Lincoln has an interest in protecting its facilities, property and reputation associated with its intercollegiate sports. Therefore, no person shall be permitted to access, use or photograph the arenas, facilities and other University of Nebraska intercollegiate athletic venues without first securing the permission of the Director of Athletics or his/her designee. The only exception is an individual who upon admission to a facility records an image (e.g. photograph, videotape) for his/her non-commercial personal use. In no case shall any person be permitted to use these venues for the purposes of promoting the sale or manufacture of alcohol or tobacco or the promotion of any venture associated directly or indirectly with legal or illegal gaming or gambling.

Print

Omaha World-Herald
14th & Dodge
Omaha, Neb., 68102
(402) 444-1000
Fax: (402) 344-3343

Lincoln Bureau
635 S. 14th, Suite 310
Lincoln, Neb. 68501
(402) 476-3132
Fax: 476-6291

Lincoln Journal Star
926 P St.
Lincoln, Neb., 68508
(402) 473-7431
Fax: (402) 473-7291

Associated Press
14th & Dodge
Omaha, Neb., 68102
(402) 391-0031
Fax: (402) 391-1412

Daily Nebraskan
University of Nebraska
34 Nebraska Union
Lincoln, Neb., 68588
(402) 472-1765
Fax: (402) 472-1761

Television

KLKN (ABC, Ch. 8)
3240 S. 10th
Lincoln, Neb., 68502
(402) 434-8000
Fax: (402) 436-2236

KOLN-TV
(CBS, Chs. 10/11)
40th and W Street
Lincoln, Neb., 68503
(402) 467-9720
Fax: (402) 467-9208

KMTV (CBS, Ch. 3)
10714 Mockingbird
Omaha, Neb., 68127
(402) 592-4330
Fax: (402) 592-4714

KETV (ABC, Ch. 7)
27th & Douglas
Omaha, Neb., 68131
(402) 978-8954
Fax: (402) 978-8931

WOWT (NBC, Ch. 6)
3501 Farnam
Omaha, Neb., 68131
(402) 345-9530
Fax: (402) 233-7940

KPTM (Fox, Ch. 42)
4625 Farnam
Omaha, Neb., 68132
(402) 554-4286
Fax: (402) 554-4292

NET (PBS, Ch. 12)
1800 N. 33rd
Lincoln, Neb., 68503
(402) 472-3611
Fax: (402) 472-1785

Radio

KLIN (1400 AM)
4343 O Street
Lincoln, Neb., 68510
(402) 475-4567
Fax: (402) 474-8011

ESPN (590 AM)
10714 Mockingbird Dr.
Omaha, Neb., 68127
(402) 592-5300
Fax: (402) 597-7694

KFOR (1240 AM)
3800 Cornhusker Hwy
Lincoln, Neb., 68506
(402) 483-5100
Fax: (402) 483-4095

KLMS (1480 AM)
ESPN Radio
3800 Cornhusker Hwy
Lincoln, Neb., 68504
(402) 466-1234
Fax: (402) 467-4095

KRNU (90.3 FM)
University of Nebraska
201 Andersen Hall
Lincoln, Neb., 68588
(402) 472-3054
Fax: (402) 472-8598

JOIN THE CLUB. GET REWARDED.

On the field, court, or campus, your creativity is our inspiration;
the adidas Creators Club is the membership program that unlocks the best of adidas. Join the community today, start earning points and get rewarded.

Become a member today, checkout
adidas.com/CreatorsClub

adidas

STAFF AND ADMINISTRATION

2023 NEBRASKA MEN'S GYMNASTICS COACHES

CHUCK CHMELKA

HEAD COACH | 15TH SEASON

Coach Chmelka enters his 15th season as Nebraska's head coach prepared to lead the Huskers through their 13th season in the Big Ten in 2023. In his last 14 years as NU's head coach, he helped produce ten top-10 NCAA finishes and 22 All-Americans. Chmelka looks to continue leading the Huskers to become one of the nation's top-ranked programs in the years to come.

In 2023, Chmelka produced three All-Americans (Taylor Christopulos, Donte McKinney, and Zac Tiderman) and a fifth-place finish at the NCAA Championships. Chmelka also produced a top-three finish, claiming third place at the Big Ten Conference Championships.

In 2022, Chmelka produced two All-Americans (Dillan King, Donte McKinney) and a fourth-place finish at the NCAA Championships. He led the Huskers to a second-place finish at the Big Ten Championships, tying for the best finish since joining the conference.

In 2021, Chmelka produced four All-Americans (Taylor Christopulos, Charlie Giles, Evan Kriley and Mitch Tyndall). Chmelka lead the Huskers to their best conference finish since joining the Big Ten, finishing second. The season was highlighted by a first-place finish at the NCAA Qualifiers and a fourth-place finish at the NCAA Finals.

In 2020, Chmelka produced one regular season All-American (Jake Bonnay) despite the season ending early due to the coronavirus pandemic. Chmelka was on track to reach the NCAA Championship Finals for the fourth year in a row. The Huskers finished the season ranked fourth in the CGA Coaches Poll.

In 2019, Chmelka led the Huskers to their best national finish since 1999, as the team finished third nationally. Chmelka produced five All-Americans for six All-America awards (Jake Bonnay, Charlie Giles, Khalil Jackson, Josh Martin, Anton Stephenson). He coached Anton Stephenson to his third Big Ten vault title.

In 2018, Chmelka led the Huskers to a fifth-place finish at the NCAA Championships. Chmelka produced four All-Americans. He also developed the vault program, as Anton Stephenson placed second at the NCAA Championships and earned the gold medal at the Big Ten Championships. Chmelka also had three Huskers place in the top three at the Big Ten Championships (Anton Stephenson, Jake Bonnay, Kyle King).

In 2017, Chmelka led the Huskers to the team finals at the NCAA Championships for the first time since 1999 where the team finished sixth nationally. Chmelka produced two All-Americans (Austin Epperson, Kyle King) both on floor. Additionally, Anton Stephenson claimed the Big Ten vault title at the Big Ten Championships, becoming Chmelka's first conference winner and NU's first Big Ten Champion. He also helped Chris Stephenson claim NCAA Gymnast-of-the-Week accolades.

In 2016, the team shattered school records nearly every week, including total team score, total floor score (twice), total pommel horse score (twice) and total high bar score. Individually, Ethan Lottman and Kyle King broke the program record on pommel horse (15.55) and floor (15.85) respectively. The Huskers made a run in the postseason as well. Daniel Leal placed second on parallel bars at the Big Ten Championships. At the NCAA Championships, the team finished seventh. Four gymnasts took home All-America honors (Ethan Lottman, Sam Chamberlain, Austin Epperson, Anton Stephenson). It was the first time since 1998 that four gymnasts each took home an All-America honor.

In 2015, Chmelka helped the Huskers overcome several health issues during the season. Junior Ethan Lottman erupted for a breakout year under Chmelka, earning All-America honors on pommel horse at the NCAA event finals. Lottman also captured the Elite 90 Award and was a CoSIDA Academic All-American.

In 2014, the Huskers finished strong despite being plagued with injuries early. Senior Wyatt Aycock led the team in the all-around, earning his second All-America honor. Over the course of the season, 15 Huskers tied or set career-highs on individual events. These achievements helped pave the way for NU's eighth-place finish at the NCAA Championships.

In 2013, Chmelka produced three All-Americans (Wyatt Aycock, Grant Perdue, Sam Chamberlain). This trio became NU's 48th, 49th and 50th All-Americans since 1975. At the time, the three All-America awards were the most earned in a single season for the Huskers since 1999.

In 2012, Chmelka led the Huskers to their first season in the tradition-rich Big Ten Conference. Under Chmelka's leadership, NU completed its inaugural Big Ten season with a 10th-place finish at the NCAA Championships paced by freshman All-American Grant Perdue.

In 2011, the Huskers continued to build by posting another top-10 national finish despite a lineup made up of primarily first- and second-year gymnasts.

In his first season as head coach, Chmelka helped the Huskers return to the national top 10 by tying for ninth with a veteran team in 2010.

Before the 2010 season, Chmelka replaced legendary NU coach Francis Allen, an icon of U.S. men's gymnastics.

Prior to becoming head coach, Chmelka served as an assistant under Allen (1986-2009), and assisted with three of the Huskers' eight national team championships. Since Chmelka joined the staff in 1986, he has coached Nissen-Emery Award winners Wes Suter (1986) and Tom Schlesinger (1988) and helped Nebraska win eight conference titles. Chmelka was named the 2007 CGA West Region Assistant Coach of the Year and was a finalist for the 2009 CGA West Region Award.

Chmelka competed at Nebraska from 1978 to 1981 and was a member of NU's first three national championship teams in 1979, 1980 and 1981.

Since 1982, Chmelka has been the program director and head coach for the Nebraska School of Gymnastics (NSG) boys' team, producing Nebraska All-Americans Dusty Jakub, Blake Bukacek, Derek Leiter, Ryan McEwen, Burkett Powell and Jason Christie. NSG athletes have competed in the Junior Pan American Games, Junior Olympic Nationals, Olympic Festival and have traveled abroad for various competitions (Junior Pacific Alliance Championships and USA vs Canada).

After completing his eligibility at NU, Chmelka was a volunteer assistant coach while finishing his bachelor's degree in community health, which he earned in 1982. In 1988, Chmelka added a bachelor's degree in education.

An Omaha South graduate and product of Omaha Sokol and the legendary Phil Cahoy Sr., Chmelka was a high school and collegiate teammate of Husker Olympians Jim Hartung and Phil Cahoy Jr.

CAREER COACHING HIGHLIGHTS

- 39 years of collegiate coaching experience, including 15 years as a head coach and 24 years as an assistant coach
- Has coached 53 All-Americans, who combined for 128 All-America awards as a head coach and assistant coach
- Led the Huskers to their best national finish since 1999 in 2019
- Coached one conference champion (Anton Stephenson, Vault, 2017, 2018, 2019)
- Coached one NCAA Today's Top Ten Award winner (Anton Stephenson; 2020)
- Coached two CoSIDA Academic All-Americans (Ethan Lottman, 2015; Anton Stephenson, 2019)
- Coached nine Nissen-Emery Award Finalists (T.J. Schmidt, 2009; Kyle Shanahan, 2010; Ethan Lottman, 2016; Kyle King, 2018; Anton Stephenson, 2019; Jake Bonnay, 2020; Charlie Giles Evan Kriley, 2022; Donte McKinney, 2023)

COACHING EXPERIENCE

- Nebraska Head Coach (2010-present)
- Nebraska Assistant Coach (1986-2009)

ATHLETIC HONORS

- Nebraska School of Gymnastics Program Director
- USAG Junior National Staff
- 2013 National Association of Collegiate Coaches Honor Coach Award
- 2007 CGA West Region Assistant Coach of the Year
- Three-Time National Championship Team Member (1979, 1980, 1981)
- 1981 U.S. National Team Member

ATHLETIC EXPERIENCE

- Nebraska (1978-81)

PERSONAL

- Education: Nebraska (1982)
- Family: Kim (wife); Alex (son)

JIM HARTUNG

ASSISTANT COACH | 19TH SEASON

One of gymnastics most highly decorated competitors of all time, Jim Hartung enters his 19th season as a Nebraska assistant coach in 2024. Hartung has dedicated his life to bettering the sport he loves. Over the last 33 years, Hartung has worked in all aspects of the gymnastics community from competing to judging and now coaching and has earned a level of success paralleled by few in his field.

In 2023, Hartung helped produce three All-Americans (Taylor Christopulos, Donte McKinney, and Zac Tiderman) and a fifth-place finish at the NCAA Championships. Hartung also aided the Big Red in a top-three finish in third place at the Big Ten Conference Championships.

In 2022, Hartung helped produce two All-Americans (Dillan King and Donte McKinney) and a fourth-place team finish at the NCAA Championships. Hartung also helped the Huskers to a second-place finish at the Big Ten Championships, tying the best finish since joining the conference.

In 2021, Hartung helped produce four All-Americans (Taylor Christopulos, Charlie Giles, Evan Kriley and Mitch Tyndall). Hartung helped the Huskers return to the NCAA Championship Finals for the fifth time in six years. The Huskers earned a fourth-place finish and five All-America honors.

In 2020, Hartung helped produce a regular-season All-American (Jake Bonnay) despite the season ending early due to the coronavirus. Hartung was on track to help the Huskers return to the NCAA Championship Finals for the fourth year in a row. The Huskers ended the season ranked fourth in the CGA Coaches Poll.

In 2019, Hartung led the Huskers to their best national finish since 1999, as the team finished third nationally. Hartung also helped produce five All-Americans (Jake Bonnay, Charlie Giles, Khalil Jackson, Josh Martin, Anton Stephenson). Hartung coached Anton Stephenson to his third Big Ten title on vault.

In 2018, Hartung led the Huskers to a fifth-place national finish. Hartung helped produce four All-Americans. He also helped Anton Stephenson to his second Big Ten vault title, and he helped three Huskers place in the top three at the Big Ten Championships (Anton Stephenson, Jake Bonnay, Kyle King).

In 2017, Hartung helped lead the Huskers to the team finals at the NCAA Championships, where the team finished sixth nationally. Austin Epperson and Kyle King each earned All-America honors. Anton Stephenson claimed the Big Ten vault title at the Big Ten Championships, becoming the program's first conference champion since 2002. Hartung also helped Chris Stephenson claim NCAA Gymnast-of-the-Week accolades.

In 2016, Hartung helped Ethan Lottman to pommel horse All-America honors. Hartung also played a vital role in freshman all-arounder Anton Stephenson's success. Stephenson placed seventh on parallel bars at the NCAA Championships and earned All-America honors. Hartung helped the Huskers to a seventh-place finish at the NCAA Championships.

In 2015, Hartung helped Ethan Lottman earn All-America honors on the pommel horse.

In his first year with the Huskers in 2006, Hartung made an immediate impact. His hands-on work ethic and knowledge of gymnastics technique brought a new level of training to the Nebraska gymnastics program.

Hartung came to the University of Nebraska as a freshman gymnast in 1979 and made an outstanding debut onto the collegiate scene under head coach Francis Allen. Hartung garnered All-America status on five of six events during his freshman season and went on to amass a total of 22 All-America awards and seven NCAA individual titles over the next three years. His accolades included a pair of all-around titles in 1980 and 1981. Hartung led the Huskers to their first four NCAA team titles and consequently became Nebraska's first Nissen-Emery Award winner in 1982. The Omaha native finished his collegiate career as the most highly decorated gymnast in Nebraska history.

His tremendous collegiate career led Hartung to the Olympics, as he was first selected to the U.S. team in 1980. Hartung repeated the honor in 1984 after graduating from NU. He helped the United States to its first and only team gold medal at the summer games in Los Angeles, California.

After competing in the Olympics as an athlete, Hartung went on to spend nearly a decade as a visitation coach for the U.S. national team and became one of the top 10 gymnastics judges in the world.

Hartung has four children, Jim, Nick, Jake and Hannah.

CAREER COACHING HIGHLIGHTS

- 19 years of collegiate coaching experience, all as an assistant coach
- Has coached 24 All-Americans, who combined for 41 All-America awards as an assistant coach
- In 2019, led the Huskers to their best national finish since 1999
- Coached one conference champion (Anton Stephenson, vault, 2017, 2018, 2019)
- Coached three CoSIDA Academic All-Americans (Stephen Tètrault, 2007, 2008; Ethan Lottman, 2015; Anton Stephenson, 2019)
- Coached nine Nissen-Emery Award Finalists (T.J. Schmidt, 2009; Kyle Shanahan, 2010; Ethan Lottman, 2016; Kyle King, 2018; Anton Stephenson 2019; Jake Bonnay 2020; Charlie Giles, Evan Kriley, 2022; Donte McKinney, 2023)

COACHING EXPERIENCE

- Nebraska Assistant Coach (2006-present)

ATHLETIC HONORS

- Two-Time U.S. Olympian
- Nissen-Emery Award (1982)
- Olympic Gold Medalist (1984)
- Seven-Time NCAA Event Champion
- Two-Time NCAA All-Around Champion (1980, 1981)
- Three-Time NCAA Still Rings Champion (1980, 1981, 1982)
- Two-Time NCAA Parallel Bars Champion (1981, 1982)
- 22 All-America Awards
- U.S. National Team Visitation Coach

ATHLETIC EXPERIENCE

- Nebraska (1979-82)

PERSONAL

- Education: Nebraska (1982)
- Family: Jim, Nick, Jake (sons) and Hannah (daughter)

JOHN ROBINSON

ASSISTANT COACH | 14TH SEASON

John Robinson enters his 14th season as a Nebraska assistant coach in 2024. Robinson handles most of the team's recruiting, marketing, fundraising and program development. His coaching methodology focuses on structured design plans and setting up competition environments in practice. Robinson has been a key contributor in producing many of the program's top gymnasts in recent years including All-Americans Wyatt Aycock, Jake Bonnay, Khalil Jackson, Donte McKinney, Griffin Kehler, Grant Perdue, 2014 Big Ten still rings medalist Robbie Kocks, and three-time Big Ten vault gold medalist Anton Stephenson.

In 2023, Robinson helped the Huskers to a third-place finish at the Big Ten Conference Championships, and a fifth-place finish at the NCAA Championships. Robinson also produced three All-Americans (Taylor Christopulos, Donte McKinney, and Zac Tiderman).

In 2022, Robinson helped produce two All-Americans (Dillan King and Donte McKinney) and a fourth-place finish at the NCAA Championships. He also helped the Huskers to a second-place finish at the Big Ten Championships, tying the best finish since joining the conference.

In 2021, Robinson helped the Huskers to second-place finish at the Big Ten Championships and a fourth-place finish at the NCAA Championships. He also helped produce four All-Americans (Taylor Christopulos, Charlie Giles, Evan Kriley and Mitch Tyndall) for five All-America honors.

In 2020, Robinson was on track to help the Huskers return to the NCAA Championship Finals for the fourth year in a row before the season ended early due to the coronavirus pandemic. Robinson helped produce one regular-season All-American (Jake Bonnay).

In 2019, Robinson helped lead the Huskers to their best national finish since 1999, as the team finished third nationally. He also helped produce five All-Americans (Jake Bonnay, Charlie Giles, Khalil Jackson, Josh Martin, Anton Stephenson). Robinson also coached Anton Stephenson to his third Big Ten title on vault.

In 2018, Robinson helped the team to a fifth-place finish at the NCAA Championships. Robinson also helped produce four All-Americans, and aided the development of the vault program, as Anton Stephenson placed second at the NCAA Championships. Robinson also aided three Huskers (Anton Stephenson, Jake Bonnay, Kyle King) to top three finishes at the Big Ten Championships.

In 2017, Robinson helped the Huskers advance to the team finals at the NCAA Championships where the team finished sixth nationally. Austin Epperson and Kyle King each earned All-America honors. Additionally, Anton Stephenson claimed the conference vault title at the Big Ten Championships becoming the program's first conference champion since 2002. Robinson also helped Chris Stephenson claim NCAA Gymnast-of-the-Week accolades.

In 2016, Robinson helped produce Big Ten medalist Daniel Leal who placed second at the Big Ten Championships on parallel bars with a career-high score of 15.425. It was the Huskers' second conference medal since joining the Big Ten.

Robinson joined the Nebraska men's gymnastics coaching staff in 2011.

A former Husker gymnast, Robinson competed in the all-around for three of his four seasons at Nebraska. He was a four-year lettermen at NU (2007-10).

A native of North Carolina, Robinson was a Husker leader for four seasons. As a senior, Robinson was named Nebraska's Hartung Award winner. He also earned a spot in the finals at the 2010 Winter Cup - only the second Husker ever to do so. Robinson was also the Mountain Pacific Sports Federation Gymnast of the Week on Feb. 2, 2010, after earning the individual all-around title against Minnesota and Air Force on Jan. 30. Robinson's senior season was cut short by a hand injury.

Robinson competed as an all-arounder at the 2008 NCAA Championships before earning Nebraska's Most Improved Gymnast Award as a sophomore.

In his first season at Nebraska in 2007, Robinson competed in every meet, including the NCAA Qualifier.

He came to Nebraska as a product of Weyandt's Gymnastics Academy in Charlotte, N.C. He was a six-time Junior Olympic national qualifier and a three-time North Carolina state champion.

Robinson earned his bachelor's degree in marketing from Nebraska in 2010.

Robinson is married to former Scarlet, Rachel Russell. The couple has two daughters, Elizabeth (Ellie) and Finley, and one son, Brecken.

CAREER COACHING HIGHLIGHTS

- 13 years of collegiate coaching experience, all as an assistant coach
- Has coached 20 All-Americans, who combined for 30 All-America awards as an assistant coach
- In 2019, led the Huskers to their best national finish since 1999
- Coached one conference champion (Anton Stephenson, Vault, 2017, 2018, 2019)
- Coached two CoSIDA Academic All-American (Ethan Lottman, 2015; Anton Stephenson, 2019)
- Coached three Nissen-Emery Award Finalists (Ethan Lottman, 2016; Kyle King, 2018; Anton Stephenson, 2019; Jake Bonnay)

COACHING EXPERIENCE

- Nebraska Assistant Coach (2011-present)

ATHLETIC HONORS

- NCAA All-Around Competitor
- MPSF Gymnast of the Week (Feb. 2, 2010)
- Winter Cup Finalist (2010)
- Nebraska's Hartung Award Winner (2010)
- Nebraska's Most Inspirational Gymnast (2009)
- Nebraska's Most Improved Gymnast (2008)
- Four-Time Nebraska Letterman
- Six-Time Junior Olympic National Qualifier
- Three-Time North Carolina State Champion

ATHLETIC EXPERIENCE

- Nebraska (2007-10)

PERSONAL

- Education: Nebraska (2010)
- Family: Rachel (wife); Ellie (daughter); Brecken (son); Finley (daughter)

MEN'S GYMNASTICS SUPPORT STAFF

Jonathon Batemen
Assistant Director of Compliance

Nick Burkhardt
Director of Creative and Emerging Media

Sammi Cowger
Assistant Director of Life Skills

Robert Dugas, MD
Team Physician

Karin Fusco
Men Gymnastics Secretary

Randy Gobel
Director of Athletic Facilities (Devaney Center)

Sheri Hastings
Academic Counselor

Jacob Luiken
Men's Gymnastics Athletic Trainer

Christopher Marullo
Assistant Ticket Manager

Pat Norris
Assistant Equipment Manager

Maddison Lind
Men's Gymnastics Sports Information Director

Rusty Ruffcorn
Strength Coach

Alex Wood
HuskerVision Executive Director

Cassie Oliver
Event Management Specialist

Katie Coil
Assistant Director of Marketing & Fan Experience

ATHLETIC DEPARTMENT ADMINISTRATION

Dr. Lawrence Chatters
Executive Associate AD/Strategic Initiatives

Keith Zimmer
Executive Associate AD/Life Skills

Bob Burton
Executive Associate AD/Facilities

Doug Eward
Deputy A.D./Chief Financial Officer

Marquita Armstead
Executive Associate AD/Senior Woman Administrator

Dennis Leblanc
Executive Associate A.D./Academics

Jamie Vaughn
Executive Associate A.D./Compliance

Linsey Chamberlin
Office Associate

Nebraska's athletic administration is located in the North Stadium Osborne Athletic Complex at Memorial Stadium.

UNIVERSITY ADMINISTRATION

TREV ALBERTS

VICE CHANCELLOR, DIRECTOR OF ATHLETICS | 3RD YEAR
NEBRASKA | 1993

A veteran administrator and College Football Hall of Famer, Trev Alberts is entering his second year as Vice Chancellor, Director of Athletics at the University of Nebraska in 2022-23.

In his first season at Nebraska in 2021-22, Alberts helped the Huskers navigate the ever-changing landscape of Name, Image and Likeness guidelines for the benefit of Nebraska student-athletes. He led the development of the N-Vest Nebraska program to award $5,980 per year to student-athletes who meet academic benchmarks.

Alberts also spearheaded the charge to complete the fundraising for Nebraska's Go Big Project, which will provide Nebraska football with a new facility scheduled to open in the summer of 2023. The project will also house academic, life skills, nutrition and support services for all Nebraska student-athletes.

HUSKER ATHLETIC DIRECTORS

1928-1931	H.D. Gish
1932-1936	Dana X. Bible
1937-1942	Lawrence McCeney "Biff" Jones
1942-1947	A.J. Lewandowski
1948-1953	George "Potsy" Clark
1954-1960	J.W. "Bill" Orwig
1961*	Charles Miller & Joseph Soshnik
1962-1966	W.H. "Tippy" Dye
1967-1992	Bob Devaney
1993-2002	Bill Byrne
2003-2007	Steve Pederson
2007-2012	Tom Osborne
2013-2017	Shawn Eichorst
2017-2021	Bill Moos
2021-Present	Trev Alberts

**Interim Co-Directors*

A tireless worker who puts both the interests of student-athletes and fans first, Alberts helped orchestrate a qualitative survey of Nebraska's fan base to help shape the future of Memorial Stadium's game-day atmosphere.

Alberts has also focused much of his time on developing the first strategic plan for Nebraska Athletics in 15 years. He has also committed himself to providing intense support and a unifying vision for Nebraska's coaches across all sports.

Nebraska's athletic achievements in 2021-22 included top-five NCAA finishes from Husker volleyball, wrestling and men's gymnastics programs, while the NU women's basketball and softball teams enjoyed breakout seasons that concluded with trips to the 2022 NCAA Tournament. The women's track and field team added a 14th-place finish at the NCAA Outdoor Championships - its best showing since 2006.

Academically, Nebraska student-athletes continued to shine with a school-record 95 percent graduation rate across all sports.

Alberts' tenure leading UNO athletics was marked by successes in competition and in academics; by transitioning the university's athletic programs to NCAA Division I in 2011; and by establishing new homes for many UNO athletics teams, including Baxter Arena, the Maverick Park baseball/softball complex and the soccer pitch at Caniglia Field.

Alberts took the bold step in announcing that Omaha would reclassify from Division II to Division I in all sports in 2011 and simultaneously securing conference affiliation with the Summit League for all of the department's then-Division II programs. His vision for UNO's reclassifying teams was demonstrated even before the four-year transition period had ended. The Omaha baseball team won back-to-back Summit League regular-season championships in 2013 and 2014, while the men's basketball team made its first Division I postseason appearance in 2014 with a berth in the CollegeInsider.com Postseason Tournament.

During UNO's time in the Division I ranks under Alberts tenure, the Mavericks had six teams and four student-athletes qualify for the NCAA Tournament, including hockey advancing to the Frozen Four in 2015 and men's soccer reaching the second round of the NCAA Tournament in the spring of 2021. He also expanded opportunities, adding men's golf and men's soccer in 2011, and Omaha began a men's swimming and diving program in 2021-22.

Throughout his tenure in Omaha, Alberts was focused on enhancing the student-athlete experience, including the construction and staffing of the Hamilton Academic Excellence Room and the development of the Ethel S. Abbott Student-Athlete Development Wing. Those efforts paid off in Nebraska-Omaha student-athletes posting consistent collective semester grade point averages above 3.3 for 18 consecutive semesters, including at least a 3.5 in each of his final three semesters.

The facilities around Omaha Athletics received a major uplift during his tenure. Maverick Park opened in March of 2021 to rave reviews as the home to the Mavericks' baseball and softball programs. Funding for the complex, which includes a 1,500-seat baseball facility and a 650-seat softball facility, were raised privately and provided both programs a permanent on-campus home for the first time.

Another crowning achievement was the opening of Baxter Arena in 2015. Alberts directed efforts to secure community support and funding to build the on-campus arena, which allowed the nationally prominent hockey program to play on campus and also serve as the home of the men's and women's basketball and volleyball programs. Caniglia Field underwent renovations in 2012, making it one of the finest collegiate soccer facilities in the country, highlighted by a FIFA 2-star rated playing surface and one of the largest LED videoboards in a soccer-only college facility.

Alberts' work on behalf of hockey, UNO's established Division I sport, also paid dividends. He successfully guided the Mavericks into the new National Collegiate Hockey Conference in 2013-14. The following year, Omaha reached the 2015 NCAA Frozen Four.

In addition, Alberts and his team led Omaha Athletics into a partnership with Learfield, a national leader in the marketing of collegiate athletics, and developed Omaha Sports Properties. As the exclusive corporate sponsorship sales unit for UNO Athletics, Omaha Sports Properties further enhanced revenue and increased brand prominence locally, regionally and nationally.

As part of UNO's reclassification to Division I, Alberts oversaw the rebranding of UNO athletics with new primary and secondary logos and a greater focus on strengthening the Maverick brand both regionally and nationally.

As a student-athlete, Alberts was an All-American on and off the football field as a Husker Blackshirt. He was Nebraska's first Butkus Award winner in 1993, helping Coach Tom Osborne's Huskers to an undefeated regular season and an Orange Bowl appearance against Florida State. A first-team All-American by every major publication in 1993, he was also the Football News National Defensive Player of the Year, the Big Eight Male Athlete of the Year, and the Big Eight Defensive Player of the Year. His No. 34 jersey was retired at the 1994 Red-White Spring Game. In 2015, he was elected to the College Football Hall of Fame.Off the field, Alberts earned the NCAA's highest honor, The Today's Top Six Award. A three-time Academic All-Big Eight honoree, he was a CoSIDA Academic All-American in 1993. He graduated from Nebraska before his senior season.

Alberts was the fifth pick in the 1994 NFL Draft by the Indianapolis Colts and played for the Colts until 1996. Following his NFL career, he served as an analyst on college and professional football games for major national networks, including ESPN, CNN/SI and CBS Sports Network.

Alberts and his wife Angela have three children – Chase (and his wife, Cassie), Ashtynne and Breanna.

UNIVERSITY ADMINISTRATION

RODNEY BENNETT

CHANCELLOR | 1ST YEAR
TENNEESSEE STATE | 1996

Dr. Rodney D. Bennett is the 21st chancellor of the University of Nebraska–Lincoln, Nebraska's flagship, Land-Grant and Big Ten institution. He is a 30-year veteran of higher education with a track record of growing research, increasing student success and building impactful partnerships.

Chancellor Bennett came to Nebraska after nine years of successful leadership at the University of Southern Mississippi. During his tenure as president, USM was reclassified from a Carnegie R2 to an R1 university, signaling growth in research prestige and funding. Dr. Bennett also invested in programs to support student recruitment, retention and outcomes, including for the 30 percent of USM students who were first-generation. His efforts led to an improvement in the university's six-year graduation rate.

While at USM, Dr. Bennett established new faculty positions in high-growth areas and increased the average salary for full-time faculty; oversaw $300 million in facilities work; and launched the largest fundraising campaign in the University of Southern Mississippi's history. He was a strong champion of the Division I athletics program, investing in new facilities and programs to support student-athletes, including a dedicated mental health counselor to serve student-athletes. Throughout his time as president, he brought a conservative approach to budget management, meeting or exceeding the budgetary goals set by the Mississippi Institutions of Higher Learning Board of Trustees.

NEBRASKA CHANCELLORS

1871-1876	Allen R. Benton
1876-1882	Edmund B. Farfield
1884-1888	J. Irving Manatt
1891-1895	James H. Canfield
1895-1899	George E. Maclean
1900-1908	E. Benjamin Andrews
1908-1927	Samuel Avery
1927-1938	Edgar. A Burnett
1938-1946	Chauncey S. Boucher
1947-1953	Reuben G. Gustavson
1953-1954	John K. Selleck*
1954-1968	Clifford Hardin
1968-1971	Joseph Soshnik
1972-1975	James H. Zumberge
1975-1976	Adam C. Breckenridge*
1976-1980	Roy A. Young
1980-1981	Robert H. Rutford*
1981-1991	Martin A. Massengale
1991-1991	Jack Goebel*
1991-1995	Graham B. Spainer
1995-1996	Joan R. Leitzel*
1996-2000	James Moeser
2000-2016	Harvey S. Perlman
2016-2023	Ronnie Green
2023-Pres.	Rodney Bennett

**Interim Chancellor*

Prior to his role at the University of Southern Mississippi, Dr. Bennett served at the University of Georgia for more than a decade. He was the senior administrator for student programs and services for Georgia's 34,000-plus students; oversaw $150 million in capital projects; and made key staff and programmatic investments in extracurriculars, mental health programs and other areas to better support students.

Dr. Bennett has also been the dean of students at Winthrop University in Rock Hill, South Carolina, and associate dean of student life at Middle Tennessee State University.

Chancellor Bennett values community leadership and service. He has served on numerous boards, including the Mississippi Aquarium, Northeast Georgia Girl Scouts of America, Catholic Health East (Philadelphia), and St. Mary's Health Care System in Athens, Georgia. He is a member of Kappa Alpha Psi fraternity and Past Sire Archon for Sigma Pi Phi fraternity, The Boulé.

Dr. Bennett earned a bachelor's degree in mass communication, a master's degree in educational administration, and an education specialist degree from Middle Tennessee State. He earned his Doctor of Education degree from Tennessee State University.

He and his wife, Temple, are the parents of two adult daughters, Colby and Logan.

SCOTT FUESS, JR.

FACULTY ATHLETICS REPRESENTATIVE
5TH YEAR
DELAWARE | 1982

Scott M. Fuess Jr. was named the University of Nebraska-Lincoln faculty athletics representative on Feb. 21, 2020. He officially began his new role on July 1, 2020.

As faculty athletics representative, Fuess serves as a liaison between the Office of the Chancellor and Athletic Department. Areas of focus in the role include the welfare of student-athletes, maintaining the positive relationship between athletics and faculty, NCAA compliance, developing and responding to NCAA legislative proposals and representing the university at related NCAA and Big Ten Conference meetings.

The half-time position - which was restructured to an expected term of five years - reports directly to Chancellor Ronnie Green and consults with Athletic Director Bill Moos. The representative splits academic year time equally between academic responsibilities and faculty representative duties.

"The faculty athletics representative plays a key role as a leader dedicated to protecting and enhancing the student-athlete experience both here at Nebraska and across the NCAA," Green said in announcing Fuess' appointment. "Scott has needed experience with intercollegiate athletics and in training the next generation of athletics administrators. I know he will serve in distinction, continuing Nebraska's tradition as a national leader in the student-athlete experience."

Fuess, the Steinhart Distinguished Professor of Business and former chair of the College of Business' economics department, has worked at the University of Nebraska-Lincoln since 1986. He serves on the Faculty Senate's Intercollegiate Athletics Committee, having chaired the committee for 2018-19 and a sub-committee in 2017-18.

"It's an honor to serve the university as its faculty athletics representative," Fuess said. "I embrace the challenge to uphold and advance the university's well-earned reputation for supporting student-athlete academic success, as well as our renown for ethical leadership in intercollegiate sports."

In August 2018, Fuess was named director of the university's cross-disciplinary master's degree program that offers a specialization in intercollegiate athletics administration. The program - which has been completed by 48 Huskers - is built on MBA coursework, allowing students to earn hands-on experiences through Nebraska Athletics, industry professionals, other universities and alumni.

Fuess earned a bachelor's degree from the University of Delaware, as well as master's and doctoral degrees from Purdue University. His research interests revolve around issues of economics, primarily in labor, collegiate athletics and Japan.

UNIVERSITY ADMINISTRATION

CHRIS KABOUREK

INTERIM PRESIDENT | 1ST YEAR
NEBRASKSA | 1997

Chris Kabourek, a Nebraska native, first-generation college student and 26-year veteran of the University of Nebraska, assumed the role of interim president on January 1, 2024. Kabourek also serves as the University of Nebraska's senior vice president and chief financial officer.

As president, Kabourek leads a four-campus university system that enrolls nearly 50,000 students and employs 16,000 faculty and staff on campuses in Lincoln, Omaha and Kearney, plus academic divisions and research and extension centers across the state. Reporting to the elected Board of Regents, Kabourek is the chief spokesman and chief executive officer for the system, which operates on a $3.3 billion annual budget and includes a flagship Big Ten university, home to the Husker Athletics program; a renowned academic health sciences center; a metropolitan institution; and a residential campus serving the central and western parts of the state. The university also includes preeminent institutes focused on water and agriculture, national security and defense, and early childhood education.

Raised in David City, Kabourek earned his bachelor's degree in business administration from Nebraska Wesleyan University and MBA from the University of Nebraska-Lincoln. He joined the university in 1997 as a budget and research analyst and rose

UNIVERSITY BOARD OF REGENTS

The Board of Regents consists of eight voting members elected by district for six-year terms, and four non-voting student Regents, one from each campus, who serve during their tenure as student body president. The board supervises the general operations of the university, and the control and direction of all expenditures. The board also includes a corporation secretary who manages all records including agendas, minutes, notices, policies and bylaws. Those documents can be found on the web at nebraska.edu/board.

The board meets regularly, primarily in Lincoln but also in Omaha and greater Nebraska. Persons wishing to provide information to the board or to appear before it should contact: Corporation Secretary, University of Nebraska, Varner Hall, 3835 Holdrege, Lincoln, NE 68583.

Timothy Clare
District 1
Vice Chair

Jack Stark
District 2

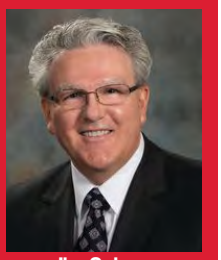

Jim Scheer
District 3

Elizabeth O'Connor
District 4

Robert Schafer
District 5

Paul Kenney
District 6

Kathy Wilmot
District 7

Barbara Weitz
District 8

Temo Molina
Nebraska-Kearney

Paul Pechous
Nebraska-Lincoln

Katie Schultis
Nebraska-Medical Center

Hakim Lotoro
Nebraska-Omaha

MEET THE HUSKERS

2024 NEBRASKA MEN'S GYMNASTICS CAPTAINS: TAYLOR CHRISTOPULOS, SAM PHILLIPS, ZAC TIDERMAN

COOPER GILES

SR. | 5-9 | FX, PH
LAKE ZURICH, ILLINOIS | PREMIER GYMNASTICS

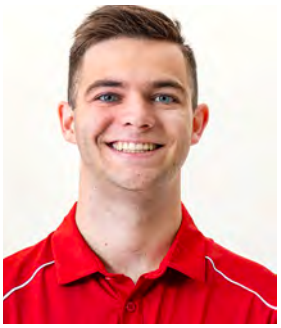

SEASON HIGHS

Season	FX	PH	SR	V	PB	HB	AA
2020	11.35	13.85	--	--	--	--	--
2021	--	14.40	--	---	--	--	--
2022	14.30	14.30	--	--	--	--	--
2023	--	14.50	--	--	--	--	--
2024	--	--	--	--	--	--	--
Career	14.30	14.45	--	--	--	--	--

CAREER HONORS & AWARDS

» Academic All-Big Ten (2021, 2022, 2023)
» CGA All-America Scholar-Athlete (2020, 2022)
» CGA Regular-Season All-American
  » 2021 (Pommel Horse)
  » 2023 (Pommel Horse)
» CGA Specialist-of-the-Week (2/7/21)
» Individual Title
  » 2021 (Pommel Horse x3)
  » 2023 (Pommel Horse x4)
» NCAA Team Finals Competitor
  » 2021 (Pommel Horse)
» NCAA Team Qualifiers Competitor
  » 2021 (Pommel Horse)
» Nebraska Silver Academic Medallion (2023)
» Nebraska Bronze Academic Medallion (2022)
» Nebraska Scholar-Athlete Honor Roll
  » Fall 2019, 2021, 2022; Spring 2020, 2021, 2022, 2023
» Tom Osborne Citizenship Team (2020, 2021, 2022, 2023)
» 2019 Men's Junior Olympics
  » National Champion (Pommel Horse)
  » Second, Floor
  » Ninth, All-Around
» Region 5 Team Member
» Region 5 Championships
  » First, Pommel Horse
  » Second, Floor
  » Eighth, All-Around
» 2018 Men's Junior Olympics
  » Fourth, Floor
  »10th, All-Around

2023 (SENIOR)

Cooper Giles secured a career-high, four individual titles on the pommel horse and earned CGA Regular-Season All-American honors. He set a career-high score of 14.50 on the pommel horse in a mid-season tri-meet with Oklahoma and Simpson College on February 17, 2023.

Giles found success outside of the gym, earning a Nebraska Silver Academic Medallion, as well as spots on the Nebraska Scholar-Athlete Honor Roll and the Tom Osborne Citizenship Team.

2022 (JUNIOR)

Before being sidelined due to injury, Cooper Giles competed in two meets, earning a season-best 14.30 on pommel horse and a personal best 14.30 on floor.

Outside of the gym, Giles earned Academic All-Big Ten honors and was named to the Nebraska Scholar-Athlete Honor Roll in both the fall and spring semesters. He also earned a spot on the Tom Osborne Citizenship team for his dedication to serving the Lincoln community.

2021 (SOPHOMORE)

Cooper Giles competed in all eight meets during the 2021 season. Giles claimed two individual titles on pommel horse earning him CGA regular-season All-America honors on the event. Giles earned CGA Specialist of the Week honors after earning a score of 14.10 and the pommel horse title against Penn State.

Giles was awarded Academic All-Big Ten honors for his dedication in the classroom. He was also named to the Tom Osborne Citizenship team for the second time.

2020 (FRESHMAN)

Giles competed in all five meets before the season ended early due to the coronavirus pandemic.

Giles was a CGA All-America Scholar-Athlete and earned spots on the Nebraska Scholar-Athlete Honor Roll in the fall and spring semesters. Giles also earned a spot on the Tom Osborne Citizenship team.

BEFORE NEBRASKA

Giles competed for Premier Gymnastics under 2004 Olympic Champion Paul Hamm. Giles was a five-time national qualifier and a two-time national champion on pommel horse.

PERSONAL

Cooper is the son of Stewart Giles and Cheri Rose, and has one brother, Charlie, who is also a gymnast at Nebraska. Cooper is a nutrition, health and exercise science major.

Giles chose Nebraska because "the amazing coaching staff and team atmosphere is huge, as well as having the new gym being built and being able to train in the best facility in the NCAA."

SAM PHILLIPS

SR. | 5-11 | ALL-AROUND
WOODLAND HILLS, CALIFORNIA | CONNECTIONS ACADEMY

SEASON HIGHS

Season	FX	PH	SR	V	PB	HB	AA
2020	13.90	13.00	10.05	14.00	11.40	13.10	73.35
2021	14.40	12.50	12.05	--	10.90	13.80	--
2022	14.20	12.85	13.65	14.70	14.05	14.10	82.35
2023	--	--	--	--	--	--	--
2024	--	--	--	--	--	--	--
Career	14.40	13.00	13.65	14.70	14.05	14.10	82.35

CAREER HONORS & AWARDS

» Academic All-Big Ten (2021, 2022)
» All-Conference Second-Team (2021)
» Arthur Ashe Jr. Sports Scholar Award (2022)
» Big Ten Distinguished Scholar (2022)
» Big Ten High Bar Bronze Medalist (2021)
» CGA All-America Scholar-Athlete (2020, 2021, 2022)
» First-Team All-Big Ten (2022)
» Individual Title
  » 2021 (Floor)
  » 2022 (AA, High Bar x2, Floor x2)
» Team Captain (2023, 2024)
» NCAA Team Finals Competitor
  » 2021 (Floor, High Bar)
  » 2022 (Floor, Rings, Vault, Parallel Bars, High Bar)
» NCAA Team Qualifiers Competitor
  » 2021 (Floor, High Bar)
  » 2022 (Floor, Rings, Vault, Parallel Bars, High Bar)
» Nebraska Gold Academic Medallion (2022)
» Nebraska Silver Academic Medallion (2023)
» Nebraska Scholar-Athlete Honor Roll
  » Fall 2019, 2020, 2022022; Spring 2020, 2021, 2022, 2023
» Sam Foltz Hero 27 Leadership Award (2021)
» Second-Team All-Big Ten (2021)
» Tom Osborne Citizenship Team (2021, 2022, 2023)
» SoCal All-Star
» 2019 Junior Olympic National Championships
  » First, High Bar
» 2017 P&G Championships
  » First, High Bar
» 2016 Junior Olympic National Championships
  » First, All-Around
» 2015 National Champion
  » First, Parallel Bars, Pommel Horse

2023 (SENIOR)

Despite being sidelined due to an injury, Sam Phillips lead the 2023 team by serving as a captain.

Phillips stayed active in the community and earned a spot on the Tom Osborne Citizenship Team for the third consecutive year. He also earned a Nebraska Silver Academic Medallion and was named to the Nebraska Scholar-Athlete Honor Roll.

2022 (JUNIOR)

Sam Phillips competed regularly during the 2022 season, helping the Huskers to a second-place conference finish and fourth-place national finish. Phillips claimed five individual titles, three on high bar, one on floor and one in the all-around competition. Phillips earned First-Team All-Big Ten honors after finishing sixth in the all-around competition at the Big Ten Championships.

Outside of the gym, Phillips earned Academic All-Big Ten honors and was named to the Nebraska Scholar-Athlete Honor Roll in both the fall and spring semesters. He also earned Big Ten Distinguished Scholar honors and the Arthur Ashe Jr. Sports Scholar award. Phillips was named to the Tom Osborne Citizenship team for his commitment to serving the Lincoln community.

2021 (SOPHOMORE)

Phillips competed in all eight meets during the 2021 season earning one individual title on floor. Phillips claimed the bronze medal on high bar at the Big Ten Championships earning Second-Team All-Big Ten honors. Phillips helped the Huskers to a fourth-place finish at the NCAA Championships.

Outside of the gym, Phillips earned Academic All-Big Ten honors and a spot on the Nebraska Scholar-Athlete Honor Roll for his dedication in the classroom. Phillips also earned the Sam Foltz Hero 27 Leadership Award and a spot on the Tom Osborne Citizenship Team for his service to others.

2020 (FRESHMAN)

Phillips competed in all five meets before the season ended early due to the coronavirus pandemic.

Phillips was a leader in the classroom earning CGA All-America Scholar-Athlete honors and two spots on the Nebraska Scholar-Athlete Honor Roll.

BEFORE NEBRASKA

Phillips competed for Gymnastics Olympica USA under Head Coach Arthur Minasyan. Phillips was a four-time state champion, a three-time national team member, a four-time high bar national champion, and a floor, parallel bars and a two-time all-around national champion. Phillips also qualified for the 2017 and 2018 U.S. Championships. He also performed well outside the gym as a National Honor Society member and Honor Roll student.

PERSONAL

Sam was born on Nov. 5, 2001, and is the son of Joseph and Nicole Phillips. He has two siblings, Ellis and Connor, as well as a tortoise named Dragon. Phillips is a hospitality, restaurant and tourism management major at Nebraska.

Outside of the gym, Sam enjoys cooking, photography and being

TAYLOR CHRISTOPULOS

SR. | 5-8 | ALL-AROUND
LAYTON, UTAH |USA GYMNASTICS WORLD

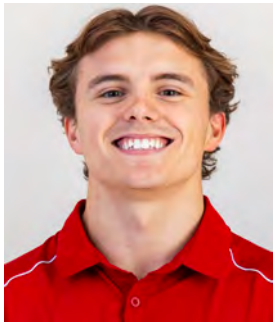

SEASON HIGHS

Season	FX	PH	SR	V	PB	HB	AA
2021	14.30	12.55	13.80	14.95	13.06	13.55	80.75
2022	13.95	13.60	--	14.65	13.23	13.73	--
2023	14.65	13.80	13.55	14.95	13.90	13.95	83.25
2024	--	--	--	--	--	--	--
Career	14.65	13.80	13.80	14.95	13.90	13.95	83.25

CAREER HONORS & AWARDS

» Academic All-Big Ten (2022, 2023)
» 4x All-American
  » 2021: Vault (5th)
  » 2023: All-Around (2nd), Floor (5th), Parallel Bars (7th)
» Big Ten Gymnast of the Year (2023)
» First-Team All-Big Ten (2023)
» Second-Team All-Big Ten (2021)
» Senior Men's National Team Member (2023)
» Pan American Games - First-Place Team Finish (2023)
» Team Captain (2023, 2024)
» CSC Academic All-District (2023)
» Big Ten Vault Silver Medalist (2021)
» CGA All-America Scholar-Athlete (2021)
» CGA Regular-Season All-American
  » 2021 (Vault)
» Individual Title
  » 2023 (Floor x4, Vault x5, Parallel Bars x1, All-Around x3)
  » 2022 (Vault x2)
  » 2021 (Rings, Vault x4)
» Nebraska Athletics Outstanding Male Newcomer (All Sports, 2021)
» Big Ten Freshman of the Year (2021)
» Big Ten Freshman of the Week (3/7/21, 2/21/21, 2/13/21)
» NCAA Rookie of the Week (3/7/21, 2/13/21, 2/21/21)
» NCAA Team Finals Competitor
  » 2021 (All-Around)
  » 2022 (Floor, Pommel Horse, Vault, Parallel Bars, High Bar)
» NCAA Team Qualifier Competitor
  » 2021 (Floor, Still Rings, Vault)
  » 2022 (Floor, Vault, Parallel Bars, High Bar)
» Nebraska Scholar-Athlete Honor Roll
  » Fall 2020, 2021, 2022; Spring 2021, 2022, 2023
» Nebraska Silver Academic Medallion (2022)
» Tom Osborne Citizenship Team (2022, 2023)

2023 (JUNIOR)

The 2023 Big Ten Gymnast of the Year, Taylor Christopulos captured a trio of All-America awards while helping Nebraska to a fifth-place finish at the NCAA Championships. The NCAA runner-up in the all-around, Christopulos added a fifth-place finish on the floor exercise and a seventh-place showing on parallel bars.

At the 2023 Big Ten Championships, Christopulos captured a gold medal on vault to earn first-team All-Big Ten honors. A 2023 Husker team captain, Christopopulos claimed 13 individual titles during the season, including five on vault, four on floor, three all-around crowns and one parallel bars title. He capped the regular season by winning vault, floor and parallel bars titles in a win over Ohio State and Greenville at the Devaney Center on March 17. He added all-around and floor titles in a dual with Illinois (March 12), after capturing titles in the all-around and on vault against Oklahoma and Simpson College (Feb. 17). He won his first all-around title of the season in a dual with Michigan (Feb. 4).

A member of the U.S. Senior Men's National Team, Christopulos helped the United States to a team championship at the Pan American Games. In the classroom, he was a College Sports Communicators Academic All-District and Academic All-Big Ten selection in 2023.

2022 (SOPHOMORE)

Taylor Christopulos helped the Huskers to a second-place conference finish and fourth-place national finish during the 2021-22 season. Christopulos claimed two individual titles on vault.

Outside of the gym, Christopulos earned Academic All-Big Ten honors and was named to the Nebraska Scholar-Athlete Honor Roll in both the fall and spring semesters. Christopulos was also named to the Tom Osborne Citizenship team for his dedication to serving the Lincoln community.

2021 (FRESHMAN)

The 2021 Big Ten Freshman of the Year, Taylor Christopulos earned four CGA National Rookie of the Week awards and was a three-time Big Ten Freshman of the Week honoree. Christopulos competed in all eight meets, highlighted by his silver medal finish on vault at the 2021 Big Ten Championships at Pinnacle Bank Arena in Lincoln. Christopulos also captured All-America honors with his fifth-place finish on vault at the 2021 NCAA Championships in Minneapolis. He went on to be named Nebraska's Outstanding Male Newcomer of the Year across all sports in 2021.

Outside of the classroom, Christopulos was named to the Nebraska Scholar-Athlete Honor Roll for his dedication in the classroom.

BEFORE NEBRASKA

Christopulos joins the Huskers after training at USA Gymnastics World in Woods Cross, Utah. He was coached by Adam Jacobs and Gabe Connor.

Christopulos, a 4.5 star recruit according to the College Gymnastics Association, was ranked eighth overall and fifth on floor for the 2020 recruiting class by CGA.

PERSONAL

Taylor was born on Aug. 24, 2001, and is the son of Troy and Jennifer Christopulos. Taylor has four siblings, Tony, Tess, Tia and Tana. Taylor attended Layton High School in Utah. In his free time, he likes to be active and social as well as play the guitar.

"I chose Nebraska because the coaching staff and team members. I honestly wasn't even considering going to Nebraska at all until I took my trip out there and saw it for myself. Chuck, John and Jim were very welcoming and supportive of who I was as a person and I appreciated that. They showed that they cared before they even got to know me. They stood out from any other University I had visited. Then I met the team and they were the exact same. I felt and saw an environment where a brotherhood was present and I wanted to be a part of that. The campus was just an add on bonus, the small little hometown feel was just what I was looking for."

Christopulos chose Nebraska over Penn State, Iowa and Oklahoma.

YANNI CHRONOPOULOS

SR. | 5-8 | PH, SR, PB, HB
MILTON, ONTARIO, CANADA
FUTURES GYMNASTICS

SEASON HIGHS

Season	FX	PH	SR	V	PB	HB	AA
2021	--	12.95	13.05	13.85	--	--	--
2022	--	13.95	13.75	--	13.75	13.40	--
2023	--	--	13.20	--	13.25	13.70	--
2024	--	--	--	--	--	--	--
Career	--	13.95	13.75	13.85	13.75	13.70	--

CAREER HONORS & AWARDS

» Nebraska Academic Bronze Medallion (2023)
» Nebraska Scholar-Athlete Honor Roll (Fall 2022; Spring 2023)

2023 (JUNIOR)

Yanni Chronopoulos saw action in three regular season meets before competing at both the NCAA Qualifiers and the NCAA Championships. His high score on the season came with a 13.80 on the parallel bars at the NCAA Championships. He set two career bests on both the parallel bars and the high bar.

Chronopoulos earned a Nebraska Bronze Medallion, as well as a spot on the Nebraska Scholar-Athlete Honor Roll.

2022 (SOPHOMORE)

Yanni Chronopoulos competed in five meets during the 2022 season. Chronopoulos claimed four new personal bests throughout the year, including three against Penn State. He notched a 13.95 on pommel horse, a 13.75 on rings and a 13.75 on parallel bars, all personal bests. His career-high of the time on high bar came at the Rocky Mountain Open with a 13.40.

2021 (FRESHMAN)

Chronopoulos competed for the Huskers in three of eight meets during the 2021 season earning season-high scores on pommel horse (12.95), rings (13.05) and vault (13.85).

BEFORE NEBRASKA

Chronopoulos joins the Huskers after training in Mississauga, Ontario, where he was coached by Zhaohui Huang. Chronopoulus was a member of the Canadian Junior World Championships team and the Canadian Junior National Team.

PERSONAL

Yanni was born on March, 18, 2002. Chronopoulos is the son of Nick and Iryna Chronopoulos. Yanni has one sister, Maria. He likes to spend his free time with friends and family. Chronopoulos is a nutrition, exercise and health sciences major.

"I chose Nebraska because of the belief and support shown towards me from the team. Also because I really enjoyed the team, coaches and being in Lincoln."

Chronopoulos chose Nebraska over California, Minnesota and Michigan.

JAMES FRIEDMAN

SR. | 5-7 | FX, PH, SR, V, PB
SALEM, OREGON | UNIVERSITY OF IOWA GYMACT

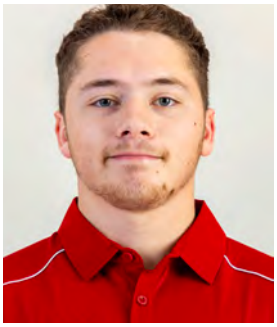

SEASON HIGHS

Season	FX	PH	SR	V	PB	HB	AA
2023	13.85	13.45	13.90	14.20	13.80	--	--
2024	--	--	--	--	--	--	--
Career	13.85	13.50	13.90	14.30	13.80	13.20	--

CAREER HONORS & AWARDS

» NCAA Team Finals Competitor
  » 2023 (Vault, Parallel Bars)
  » 2021 (Rings, at Iowa)
» NCAA Team Qualifier Competitor
  » 2021 (Rings, at Iowa)
  » 2023 (Vault, Parallel Bars)
» Junior Olympic National Championships
  » 2018 (1st, Rings, All-Around)

2023 (JUNIOR)

James Friedman made an instant impact in his first season with the Huskers. He competed in both the NCAA Qualifiers and the NCAA Championships, earning scores of 14.00 on the vault in each meet. Friedman also earned a spot on the Nebraska Scholar-Athlete Honor Roll for his dedication in the classroom.

BEFORE NEBRASKA

James Friedman competed for the University of Iowa GymACT program in 2022 under Head Coach Peyton Hobson. Friedman was a competitor the Hawkeyes at the NCAA Championship Qualifiers where he earned his career-best score of 13.700 on the rings. Friedman also qualified as an individual to compete in the 2021 NCAA Finals on rings finishing with a 13.46. At the 2018 Junior Olympic National Championships, Friedman took home the title on still rings and in the all-around competition.

PERSONAL

Friedman is originally from Salem, Oregon and is studying biochemistry.

ZAC TIDERMAN

SR. | 5-7 | V, HB
WILSONVILLE, OREGON | OMEGA GYMNASTICS

SEASON HIGHS

Season	FX	PH	SR	V	PB	HB	AA
2023	--	--	--	14.95	13.35	14.35	--
2024	--	--	--	--	--	--	--
Career	14.20	13.80	13.90	14.95	13.80	14.35	--

CAREER HONORS & AWARDS

» Team Captain (2024)
» CGA Regular-Season All-American
  » 2023 (High Bar)
» Individual Titles
  » High Bar (x3)
» Nebraska Scholar-Athlete Honor Roll
  » Fall 2022; Spring 2023
» Tom Osborne Citizenship Team (2023)
» Two-Time Oregon State Champion

BEFORE NEBRASKA

Zac Tiderman previously competed for the University of Iowa in 2021 and 2022. He was teammates with current Husker James Friedman at Omega Gymnastics in Oregon as well as at Iowa.

PERSONAL

The son of Shane and Tracy Tiderman, Zac was born on July 1, 2002. He has two older siblings, Jacob and Madison, and two younger siblings, Xander and Casandra. Zac is currently majoring in economics.

CHRIS HISER

JR. | 5-6 | FX, SR
LONGMEADOW, MASSACHUSETTS | DAGGETTS GYMNASTICS

SEASON HIGHS

Season	FX	PH	SR	V	PB	HB	AA
2022	14.25	--	12.45	--	--	--	--
2023	14.45	--	14.30	14.05	--	--	--
2024	--	--	--	--	--	--	--
Career	14.45	--	14.30	14.05	--	--	--

CAREER HONORS & AWARDS

» CSC Academic All-District (2023)
» Big Ten Freshman of the Year (2022)
» Big Ten Freshman of the Week (3/14/22, 2/7/22, 1/31/22)
» CGA All-America Scholar-Athlete (2022)
» CGA Regular-Season All-American
  » 2023 (Rings)
» Individual Title
  » 2023 (Rings x3)
» Nebraska Scholar-Athlete Honor Roll
  » Fall 2021, 2022; Spring 2022, 2023
» Nebraska Silver Academic Medallion (2023)
» Sam Foltz 27 Hero Leadership Award (2023)
» Tom Osborne Citizenship Team (2022)
» Elite Team Cup (2020)
  » 2nd Place
» Junior Olympic National Championships
  » 2019 (3rd Floor, 7th All-Around, Rings, Vault)
  » 2018 (1st Rings, 10th All-Around)

2023 (SOPHOMORE)

Coming off a stellar freshman campaign, Chris Hiser continued his success with three individual titles on rings. He earned CGA Regular-Season All-American honors and qualified for the NCAA Team Finals on floor and rings. Hiser set three career bests with a 14.45 on floor, a 14.30 on rings and a 14.05 on vault.

Hiser earned a plethora of awards outisde the gym, including: the Sam Foltz 27 Hero Leadership Award, CSC Academic All-District and Academic All-Big Ten. He was named to the Nebraska Scholar-Athlete Honor Roll and the Tom Osborne Citizenship Team, while earning a Nebraska Silver Academic Medallion for his hard work in the classroom.

2022 (FRESHMAN)

The 2022 Big Ten Freshman of the Year, Chris Hiser, earned three Big Ten Freshman of the Week titles during the 2022 season after setting his two career-highs of 14.25 on floor and 12.45 on rings.

Outside of the gym, Hiser was named to the Nebraska Scholar-Athlete Honor Roll for his dedication in the classroom, and earned a spot on the Tom Osborne Citizenship team for his contribution to the community.

BEFORE NEBRASKA

Chris Hiser trained at Daggett Gymnastics in Longmeadow, Massachusetts. He competed at the 2021 Men's Development Program National Championships where he finished fourth on rings, fifth on vault and seventh on floor. Hiser competed at the 2020 Elite Team Cup finishing in second. At the 2019 Junior Olympic National Championships, Hiser finished third on floor, seventh in the all-around, rings and vault. At the 2018 Junior Olympic National Championships, he finished first on rings, and 10th in the all-around.

PERSONAL

Chris was born on April 10, 2003. He is the son of MiMi and Bill Hiser. He has an older brother, Will, and a younger brother, Joseph. He is majoring in nutritional sciences and dietetics.

A.J. MORGAN

JR. | 5-8 | SR
LINCOLN, NEB. | NEBRSAKA SCHOOL OF GYMNASTICS

SEASON HIGHS

Season	FX	PH	SR	V	PB	HB	AA
2022	--	--	--	--	--	--	--
2023	--	--	--	--	--	--	--
2024	--	--	--	--	--	--	--
Career	--	--	--	--	--	--	--

CAREER HONORS & AWARDS

» Elite Team Cup (2021)
  » 6th Place
» Junior Olympic National Championships
  » 2019 (3rd Floor, 8th All-Around)
  » 2018 (8th Vault)

2023 (SOPHOMORE)

Morgan assisted the Big Red in a third-palce conference finish and fifth-place national finish during the 2022-23 season.

2022 (FRESHMAN)

A.J. Morgan helped the Huskers to a second-place conference finish and fourth-place national finish during the 2021-22 season.

BEFORE NEBRASKA

Prior to Nebraska, A.J. Morgan competed for Nebraska School of Gymnastics under head coach Chuck Chmelka and assistant coach Paul Schumacher. Morgan joins his former teammate, Noah Urwiler, as the only two Nebraska natives on the current roster. He helped his team to a sixth-place finish at the 2021 Elite Team Cup. Morgan competed at the 2019 Junior Olympic National Championships where he placed third on floor and eighth in the all-around. He also competed at the 2018 Junior Olympic National Championships where he placed eighth on vault.

PERSONAL

A.J. was born on Feb. 4, 2002, and is from Lincoln, Nebraska. He is the son of Beth and Kletus Morgan.

JOEY PEPE

JR. | 5-6 | PB, HB
PEORIA, ARIZONA | NORTH VALLEY GYMNASTICS

SEASON HIGHS

Season	FX	PH	SR	V	PB	HB	AA
2022	--	--	12.15	14.50	12.40	11.85	--
2023	--	--	--	--	13.00	13.50	--
2024	--	--	--	--	--	--	--
Career	--	--	12.15	14.50	13.00	13.50	--

CAREER HONORS & AWARDS

» Nebraska Scholar-Athlete Honor Roll
  » Spring 2023
» Junior Olympic National Championships
  » 2019 (1st All-Around, Vault, High Bar, 5th-Floor, 7th-Parallel Bars)
  » 2016 (6th-Vault, 8th-Parallel Bars)
» Men's Development Program National Championships (2021)
  » 1st-Parallel Bars, 2rd-Rings, 4th-Vault, High Bar, 5th All-Around
» U.S. Men's Senior Development Team (2022)
» U.S. Gymnastics Championships (2021)
  » 2nd-High Bar, 3rd-All-Around, Rings, Vault. 4th Parallel Bars
» Winter Cup (2021)
  » 3rd-Rings

2023 (SOPHOMORE)

Joey Pepe made seven appearances on the season, competing on parallel bars and high bar. He set career bests on both, with a 13.00 on the parallel bars and a 13.05 on the high bar. Pepe earned a spot on the Nebraska Scholar-Athlete Honor Roll for his work in the classroom.

2022 (FRESHMAN)

Joey Pepe helped the Huskers to a second-place conference finish and fourth-place national finish during the 2021-22 season.

BEFORE NEBRASKA

Joey Pepe trained at North Valley Gymnastics in Peoria, Arizona under head coach Travis Rainer. He competed at the 2021 U.S. Gymnastics Championships where he finished second on high bar, third in the all-around, rings, and vault, and fourth on parallel bars. At the 2021 Men's Development Program National Championships, Pepe finished first on parallel bars, third on rings, fourth on vault and high bar, and fifth in the all-around. At the 2019 Junior Olympic National Championships, Pepe finished first in the all-around, vault and high bar, fifth on floor and seventh on parallel bars. At the 2016 Junior Olympic National Championships, Pepe finished sixth on vault and eighth on parallel bars.

PERSONAL

Joey was born on February 2, 2003. He is the son of George and Emily Pepe, and has four older siblings, Zackary, Alex, Ethan and Dylan. In his free time, Joey likes to listen to music, travel and explore new adventures with friends.

TRAVIS WONG

JR. | 5-6 | PH, PB
MIAMI , FLORIDA | FLORIDA GYMNASTICS TRAINING CENTER

SEASON HIGHS

Season	FX	PH	SR	V	PB	HB	AA
2022	--	13.65	13.05	--	--	--	--
2023	--	14.20	--	--	13.65	--	--
2024	--	--	--	--	--	--	--
Career	--	14.20	13.05	--	13.65	--	--

CAREER HONORS & AWARDS

» Big Ten Freshman of the Week (3/21/22, 3/8/22, 2/21/22)
» NCAA Team Finals Competitor
  » 2022 (Pommel Horse)
» NCAA Team Qualifiers Competitor
  » 2022 (Pommel Horse)

2023 (SOPHOMORE)

Travis Wong competed in three different events throughout the season. He competed in the NCAA Qualifiers and the NCAA Championships on the pommel horse. Wong set a career best of 14.20 on the pommel horse in a tri-meet with Oklahoma and Simpson College on February 17, 2023. He also set career bests on the rings and parallel bars.

2022 (FRESHMAN)

Wong competed regularly on pommel horse for the Huskers, earning Big Ten Freshman of the Week honors three times during the 2022 season. He helped the Huskers to a second-place conference finish and fourth-place national finish.

BEFORE NEBRASKA

Travis Wong, a native of Miami, Florida, trained at the Florida Gymnastics Training Center (FGTC) under coach Jorge Valdes. Wong was a competitor at the 2020 Winter Cup Challenge and a sixth place team finisher at the 2020 Elite Team Cup. Wong competed at the 2019 Men's Junior Olympic National Championships and placed fourth on parallel bars. Wong finished 10th in the all-around competition in the 2017 Men's Junior Olympic National Championships.

PERSONAL

Travis Wong was born on May 23, 2002 and is the son of Gary Wong and Brittney Chin-Wong. Travis has one older sister, Kyra. He is majoring in Business Administration.

Travis said he chose Nebraska because "Coach Chmelka and team members welcomed me with open arms durign the school visit as well as answered additional questions when needed. Also, the new gym facility and athlete benefits offered were important positives for the program I would be entering."

ASHER COHEN

SO. | 5-4 | SR, PB
LAKEWOOD, COLORADO | 5280 GYMNASTICS

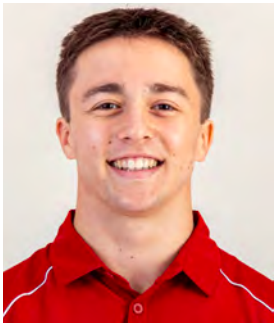

SEASON HIGHS

Season	FX	PH	SR	V	PB	HB	AA
2023	--	--	13.85	--	14.166	--	--
2024	--	--	--	--	--	--	--
Career	--	--	13.85	--	14.166	--	--

CAREER HONORS & AWARDS

» 2021 Junior Olympic National Championships
  » Rings (1st Place)
  » All-Around (8th Place)
» 2021 USA Championships
  » Floor, Pommel Horse (4th Place)
  » All-Around (8th Place)
» Nebraska Scholar-Athlete Honor Roll (Fall 2022; Spring 2023)
» Tom Osborne Citizenship Team (2023)

2023 (FRESHMAN)

Asher Cohen competed regularly for the Huskers on the rings and parallel bars. His season high and personal best on the parallel bars came at the NCAA Qualifiers, with a score of 14.166. Cohen also logged a high score of 13.85 on the rings in a meet against Michigan on February 4, 2023.

Cohen excelled outside the gym, earning a spot on the Nebraska Scholar-Athlete Honor Roll, as well as the Tom Osborne Citizenship Team for his dedication to service in the Lincoln community.

BEFORE NEBRASKA

Cohen competed for 5280 Gymnastics under Head Coach Vladimir and Sasha Artemev, and Irina Bendassova. The Lakewood, Colo. native competed at the 2021 USA Championships where he placed fourth on floor and pommel horse and 10th in the all-around competition. At the 2021 Junior Olympic National Championships, Cohen finished first on rings and eighth in the all-around competition.

PERSONAL

Asher was born on January 18, 2004. and is the son of Matt and Terri Cohen. He has two older brothers, Jacob and Duncan, and one younger sister, Chloe. Cohen's major is currently undeclared.

JACK CRITZ

SO. | 5-4 | SR
HUNTINGTON BEACH, CALIFRONIA | SCATS GYMNASTICS

SEASON HIGHS

Season	FX	PH	SR	V	PB	HB	AA
2023	--	--	--	--	--	--	--
2024	--	--	--	--	--	--	--
Career	--	--	--	--	--	--	--

2023 (FRESHMAN)

Jack Critz excelled in the classroom, earning spots on the Nebraska Scholar-Athlete Honor Roll for both the fall and spring semesters.

BEFORE NEBRASKA

Critz competed for SCATS Gymnastics under Head Coach Grigor Chalikyan. The Huntington Beach, Calif. native competed in the 2022 Junior Olympic National Championships where he placed first in the all-around competition, still rings, parallel bars, and the horizontal bar. He also earned a second-place finish on vault.

PERSONAL

Jack was born on April 24, 2004, and is the son of Timothy and Carla Critz. He has one older brother, Stefan, and a younger sister, Rachel.

LUKE JAMES

SO. | 5-5 | FX, V
CAPE TOWN, SOUTH AFRICA | NORTH VALLEY GYMNASTICS

SEASON HIGHS

Season	FX	PH	SR	V	PB	HB	AA
2023	14.40	--	--	14.45	--	--	--
2024	--	--	--	--	--	--	--
Career	14.40	--	--	14.45	--	--	--

CAREER HONORS & AWARDS

» Tom Osborne Citizenship Team (2023)
» Nebraska Scholar-Athlete Honor Roll (Spring 2023)

2023 (FRESHMAN)

Luke James had a strong season, competing on both floor and vault for the Huskers. He set two career bests in a meet with Oklahoma and Simpson College, when he earned a 14.40 on the floor and a 14.45 on the vault. James went on to compete in the NCAA Qualifiers and the NCAA Championships.

James earned a spot on the Nebraska Scholar-Athlete Honor Roll, as well as the Tom Osborne Citizenship Team for his dedication to service in the Lincoln community.

BEFORE NEBRASKA

Luke James, a native from Cape Town, South Africa, trained at the City of Birmingham Gymnastics Club under head coach Lee Woolls. James Competed in the British Team Championships, where he took first-place and named champions honors.

PERSONAL

Luke was born on August 12, 2002 and is the son of Chris and Mandy James. Luke has one older sister, Robyn. James is a mechanical engineering major.

Luke said he chose Nebraska because "I chose Nebraska because of the team environment, the coaching staff and the facilities."

TOBY LIANG

SO. | 5-11 | FX, PH, HB
ROSWELL, GEORGIA | ROSWELL GYMNASTICS

SEASON HIGHS

Season	FX	PH	SR	V	PB	HB	AA
2023	13.45	13.60	--	--	--	13.70	--
2024	--	--	--	--	--	--	--
Career	13.45	13.60	--	--	--	13.70	--

CAREER HONORS & AWARDS

» 2022 Junior Pan American Games
  » Team (1st Place)
  » Pommel Horse (4th Place)
  » Vault (4th Place)
  » All-Around (4th Place)
» 2021 Junior Pan American Games
  » Team (1st Place)
  » Floor (1st Place)
  » All-Around (3rd Place)
  » Pommel Horse (4th Place)
  » Vault (4th Place)
» 2021 National Championships
  » All-Around (2nd Place)
» 2021 USA Championships
  » All-Around (2nd Place)
» Nebraska Scholar-Athlete Honor Roll
  » Fall 2022; Spring 2023

2023 (FRESHMAN)

Toby Liang competed regularly on the high bar for the the Huskers, with several appearances on the floor and pommel horse as well. He notched a career best of 13.70 on the high bar at the Rocky Mountain Open on January 21, 2023. Liang went on to compete in the NCAA Qualifiers and the NCAA Championships later in the season.

He earned a spot on the Nebraska Scholar-Athlete Honor Roll for his dedication in the classroom over both the fall and spring semesters.

BEFORE NEBRASKA

Liang competed for Roswell Gymnastics under Head Coach Felippe Mendonça. The Roswell, Georgia native was the runner-up in the all-around competition at the 2021 USA Championships and the 2021 National Championships. Liang also helped his team to a top-10 national finish in 2021.Liang was a member of the junior national team, competing at the 2021 and 2022 Junior Pan American Games, earning gold in the team competition both years.

PERSONAL

Toby was born on March 25, 2004, and is the son of Joseph and Katherine Liang. He has one younger sister, Winnie, and one younger brother, Finn. Liang's major is currently undeclared.

NATHAN YORK

SO. | 5-8 | FX, PH
PLAINFIELD, ILLINOIS | PREMIER WEST GYMNASTICS

SEASON HIGHS

Season	FX	PH	SR	V	PB	HB	AA
2023	14.45	13.85	--	--	--	--	--
2024	--	--	--	--	--	--	--
Career	14.45	13.85	--	--	--	--	--

CAREER HONORS & AWARDS

» Tom Osborne Citizenship Team (2023)
» Nebraska Scholar-Athlete Honor Roll (Spring 2023)
» 2021 National Championships
  » Floor (5th Place)
  » Pommel Horse (6th Place)
» 2021 USA Championships
  » Pommel Horse (3rd Place)
  » All-Around, Horizontal Bar (4th Place)
» 2019 National Championships
  » Floor (5th Place)
  » Pommel Horse (6th Place)

2023 (FRESHMAN)

Nathan York was a regular competitor for the Huskers on the floor and pommel horse. He notched a career high score of 14.45 on the floor at the Big Ten Championships, earning him a bronze medal. He was named Second Team All-Big Ten. York went on to compete at the NCAA Championships, placing in the top 20 in both floor and pommel horse and helping the Huskers to a fifth place national finish.

BEFORE NEBRASKA

York competed for Premier West Gymnastics under Head Coach Dave Masciola. The Plainfield, Illinois native qualified for the 2021 USA Championships, finishing third on pommel horse and fourth on horizontal bar and in the all-around competition. At the 2021 National Championships, York prevailed to earn fifth place on floor and sixth place on pommel horse. York was also named a 2020 Windy City Regional Team member.

PERSONAL

Nathan was born on April 26, 2004, and is the son of Jeff and Christy York. He has 3 sisters, Brooklynn, Autumn, and Avery. York is a pre-physical therapy major.

ANTHONY KOPPIE

FR. | 6-0 | ALL-AROUND
FAYETTEVILLE, GEORGIA | ROSWELL GYMNASTICS

SEASON HIGHS

Season	FX	PH	SR	V	PB	HB	AA
2024	--	--	--	--	--	--	--
Career	--	--	--	--	--	--	--

BEFORE NEBRASKA

Koppie competed for Roswell Gymnastics under Head Coach Felippe Mendonça. The Fayetteville, Ga. native is a six-time national qualifier and competed in the 2022 U.S. Gymnastics Championships. As a two-time Junior Olympic national championship competitor, Koppie earned a sixth-place finish on vault in 2021.

CHASE MONDI

FR. | 5-9 | ALL-AROUND
LAWRENCE, KANSAS | EMERALD CITY GYMNASTICS

SEASON HIGHS

Season	FX	PH	SR	V	PB	HB	AA
2024	--	--	--	--	--	--	--
Career	--	--	--	--	--	--	--

BEFORE NEBRASKA

Mondi competed for Emerald City Gymnastics under Head Coach Mike Thomas and Steve Glickley. The Lawrence, Kan. native is a 2021 National Champion on floor, a four-time level ten Kansas State Champion in the all-around, 2021 all-around regional champion, and a 2022 Elite Team Cup Champion on vault. Mondi also is a four-time Academic All-American, in addition to being a two-time Region Three Elite team member.

ALEX NITACHE

FR. | 5-10 | ALL-AROUND
KNOXVILLE, TENNESSEE | GYMTEK ACADEMY

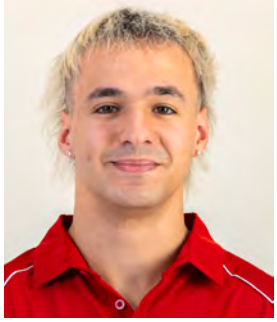

SEASON HIGHS

Season	FX	PH	SR	V	PB	HB	AA
2024	--	--	--	--	--	--	--
Career	--	--	--	--	--	--	--

BEFORE NEBRASKA

Nitache competed for Gymtek Academy under Head Coach Matt Henry. The Knoxville, Tenn. native qualified for the 2022 National U.S. Championships, where he prevailed to finish second in the all-around, and finished in first on vault in the competition. Nitache is also a two-time national team member, along with a 2021 U.S. National Champion.

MAX ODDEN

FR. | 6-0 | ALL-AROUND
SCOTTSDALE, ARIZONA | NORTH VALLEY GYMNASTICS

SEASON HIGHS

Season	FX	PH	SR	V	PB	HB	AA
2024	--	--	--	--	--	--	--
Career	--	--	--	--	--	--	--

BEFORE NEBRASKA

Odden competed for North Valley Gymnastics under Head Coach Travis Rainer. The Scottsdale, Ariz. native competed in the 2022 U.S. Gymnastics Championships, where he notched a fifth-place finish on still rings. At the 2022 Elite Team Cup, Odden earned first team honors. He also qualified for the 2022 Winter Cup in Frisco, Texas.

COLE PARTRIDGE

FR. | 6-0 | ALL-AROUND
BOUNTIFUL, UTAH | USA GYMNASTICS WORLD

SEASON HIGHS

Season	FX	PH	SR	V	PB	HB	AA
2024	--	--	--	--	--	--	--
Career	--	--	--	--	--	--	--

BEFORE NEBRASKA

Partridge competed for USA Gymnastics World under coach Adam Jacobs. The Bountiful, Utah. native finished third on pommel horse and fifth in the all-around at the 2021 U.S. Gymnastics Championships. Partridge qualified for the 2022 Winter Cup and competed at the 2021 Men's Development Program National Championships, where he finished second on floor and third in the all-around.

2023 SEASON IN REVIEW

TAYLOR CHRISTOPULOS: ALL-AMERICAN

2023 REGULAR-SEASON MEET-BY-MEET RESULTS

WEST POINT OPEN » JAN. 13-14 » HOLLEDER CENTER (WEST POINT, N.Y.)

Team	Total	FX	PH	SR	V	PB	HB
Nebraska	**399.300**	**64.050**	**65.800**	**67.950**	**70.900**	**66.450**	**64.150**
Army	390.150	65.850	64.000	62.600	69.600	65.100	63.000
Navy	394.500	67.350	36.650	64.700	70.350	64.550	63.900
Penn State	407.600	68.850	66.650	68.750	71.450	68.150	63.750
Springfield	388.150	65.350	62.200	65.350	70.250	64.350	60.650

ROCKY MOUNTAIN OPEN » JAN. 21 » CADET WEST GYMNASIUM (COLORADO SPRINGS, COLO.)

Team	Total	FX	PH	SR	V	PB	HB
Nebraska	**405.300**	**67.150**	**65.500**	**67.500**	**70.400**	**65.650**	**69.050**
Air Force	397.400	65.900	62.600	63.100	71.800	67.550	66.450
Michigan	398.900	63.350	62.500	67.250	70.900	70.150	64.750
Oklahoma	411.850	69.550	67.400	66.300	72.100	67.450	69.050
Stanford	420.100	69.000	67.550	70.450	74.400	71.050	67.650
Arizona State	381.450	63.200	61.000	61.600	69.700	63.400	62.550

NEBRASKA AT PENN STATE » JAN. 28 » REC HALL (UNIVERSITY PARK, PENN.)

Team	Total	FX	PH	SR	V	PB	HB
Nebraska	**399.550**	**64.950**	**66.900**	**65.700**	**71.800**	**63.900**	**66.300**
Penn State	398.000	66.950	62.550	69.600	70.400	65.100	63.400

NEBRASKA VS. MICHIGAN » FEB. 4 » BOB DEVANEY SPORTS CENTER (LINCOLN, NEB.)

Team	Total	FX	PH	SR	V	PB	HB
Nebraska	**406.250**	**69.500**	**64.650**	**68.250**	**71.450**	**66.050**	**66.350**
Michigan	407.400	70.550	63.800	69.150	71.250	68.750	68.750

NEBRASKA VS. OKLAHOMA, SIMPSON » FEB. 17 » BOB DEVANEY SPORTS CENTER (LINCOLN, NEB.)

Team	Total	FX	PH	SR	V	PB	HB
Nebraska	**417.650**	**70.700**	**68.800**	**69.050**	**72.800**	**68.050**	**68.250**
Oklahoma	418.250	69.650	72.350	66.950	70.600	69.700	69.000
Simpson	367.150	63.750	62.950	57.950	66.400	61.050	55.050

NEBRASKA AT ILLINOIS » MARCH 12 » HUFF HALL (CHAMPAIGN-URBANA, ILL.)

Team	Total	FX	PH	SR	V	PB	HB
Nebraska	**395.250**	**67.450**	**60.850**	**66.350**	**71.050**	**61.250**	**68.300**
Illinois	411.550	67.850	68.700	67.550	72.350	68.800	66.300

NEBRASKA VS. OHIO STATE, GREENVILLE » MARCH 17 » BOB DEVANEY SPORTS CENTER (LINCOLN, NEB.)

Team	Total	FX	PH	SR	V	PB	HB
Nebraska	**410.800**	**69.600**	**68.600**	**66.450**	**72.850**	**65.950**	**67.350**
Ohio State	401.750	69.400	64.900	66.750	72.100	65.550	63.050
Greenville	384.050	64.500	62.500	62.550	69.250	64.500	60.750

BIG TEN CHAMPIONSHIPS » MARCH 31 - APR. 1 » COVELLI CENTER (COLUMBUS, OHIO)
VS. ILLINOIS, MICHIGAN, OHIO STATE & PENN STATE

Team	Total	FX	PH	SR	V	PB	HB
Nebraska	**410.500**	**70.150**	**66.350**	**68.750**	**71.400**	**65.100**	**68.750**
Michigan	412.400	69.500	63.250	68.300	73.350	69.500	68.500
Illinois	409.400	67.650	67.500	67.650	72.600	66.950	67.050
Penn State	410.700	68.950	63.550	68.900	71.600	69.850	67.850
Ohio State	405.500	69.250	65.200	66.350	72.150	66.100	66.450

NCAA CHAMPIONSHIPS FINALS » APRIL 14-15 » REC HALL (UNIVERSITY PARK, PA.)

Team	Total	FX	PH	SR	V	PB	HB
Nebraska	**412.427**	**70.698**	**65.166**	**67.666**	**71.766**	**69.833**	**67.298**
Illinois	415.590	69.531	69.798	68.266	72.332	69.298	66.365
Michigan	419.889	70.799	66.365	70.197	72.365	70.998	69.165
Oklahoma	414.024	70.665	67.464	67.966	72.131	68.532	67.266
Penn State	412.057	68.566	66.565	68.965	71.765	69.832	66.364
Stanford	422.458	70.965	67.366	71.031	73.999	71.098	67.999

2023 EVENT HIGHS

Event	Score	Gymnast
Floor	14.65	Taylor Christopulos
Pommel Horse	14.50	Cooper Giles
Still Rings	14.30	Liam Doherty-Herwitz/Chris Hiser
Vault	14.95	Zac Tiderman
Parallel Bars	14.40	Taylor Christopulos
High Bar	14.475	Donte McKinney
All-Around	84.166	Taylor Christopulos

2023 TEAM BESTS

Event	Score
Team (vs. Oklahoma, Simpson)	417.650
Floor Exercise (vs. Oklahoma, Simpson)	70.700
Pommel Horse (vs. Oklahoma, Simpson)	68.800
Still Rings (vs. Oklahoma, Simpson)	69.050
Vault (at Ohio State, Greenville)	72.850
Parallel Bars (at NCAA Championships Finals)	69.833
High Bar (at Rocky Mountain Open)	69.050

2023 INDIVIDUAL MEET-BY-MEET RESULTS

TAYLOR CHRISTOPULOS

Meet	FX	PH	SR	V	PB	HB	AA
at WPO Day 1	12.30	13.10	-	14.70	-	13.45	-
at WPO Day 2	-	-	-	14.85	-	12.30	-
at RMO	14.40	12.70	-	14.60	13.25	13.95	81.80
at Penn State	14.30	13.60	-	14.30	13.20	13.55	-
vs. Michigan	14.40	11.85	13.40	14.55	13.90	13.45	81.55
vs. Oklahoma, Simpson	14.20	13.00	13.55	14.80	13.80	13.90	83.25
at Illinois	14.65	11.90	13.40	14.75	13.50	13.65	81.85
vs. OSU, Greenville	14.40	-	-	14.75	13.95	12.95	-
Big Ten Championships	14.50	13.30	13.25	14.70	13.70	13.65	83.10
NCAA Qualifiers	14.200	13.700	-	14.400	13.466	13.466	-
NCAA Finals	14.600	13.500	13.500	14.433	14.400	13.733	84.166

YANNI CHRONOPOULOS

Meet	FX	PH	SR	V	PB	HB	AA
at WPO Day 1	-	-	-	-	-	-	-
at WPO Day 2	-	-	-	-	-	-	-
at RMO	-	-	-	-	-	-	-
at Penn State	-	-	-	-	-	-	-
vs. Michigan	-	-	-	-	-	-	-
vs. Oklahoma, Simpson	-	-	-	-	-	-	-
at Illinois	-	-	-	-	-	12.70	-
vs. OSU, Greenville	-	-	13.20	-	13.25	13.00	-
Big Ten Championships	-	-	13.45	-	13.50	13.70	-
NCAA Qualifiers	-	-	13.333	-	13.733	13.233	-
NCAA Finals	-	-	12.900	-	13.800	13.433	-

ASHER COHEN

Meet	FX	PH	SR	V	PB	HB	AA
at WPO Day 1	-	-	12.65	-	12.35	-	-
at WPO Day 2	-	-	-	-	-	-	-
at RMO	-	-	13.45	-	13.10	-	-
at Penn State	-	-	13.35	-	12.70	-	-
vs. Michigan	-	-	13.85	-	13.65	-	-
vs. Oklahoma, Simpson	-	-	13.70	-	13.80	-	-
at Illinois	-	-	13.40	-	11.80	-	-
vs. OSU, Greenville	-	-	13.20	-	13.10	-	-
Big Ten Championships	-	-	13.70	-	13.75	-	-
NCAA Qualifiers	-	-	13.800	-	14.166	-	-
NCAA Finals	-	-	13.766	-	14.000	-	-

JACK CRITZ

Meet	FX	PH	SR	V	PB	HB	AA
at WPO Day 1	-	-	-	-	-	-	-
at WPO Day 2	-	-	-	-	-	-	-
at RMO	-	-	-	-	-	-	-
at Penn State	-	-	-	-	-	-	-
vs. Michigan	-	-	-	-	-	-	-
vs. Oklahoma, Simpson	-	-	-	-	-	-	-
at Illinois	-	-	-	-	-	-	-
vs. OSU, Greenville	-	-	-	-	-	-	-
Big Ten Championships	-	-	-	-	-	-	-
NCAA Qualifiers	-	-	-	-	-	-	-
NCAA Finals	-	-	-	-	-	-	-

LIAM DOHERTY-HERWITZ

Meet	FX	PH	SR	V	PB	HB	AA
at WPO Day 1	-	-	13.85	14.45	14.00	-	-
at WPO Day 2	-	-	-	14.70	-	-	-
at RMO	-	-	-	-	-	-	-
at Penn State	-	-	-	-	-	-	-
vs. Michigan	-	-	13.85	14.25	-	-	-
vs. Oklahoma, Simpson	-	-	13.80	14.25	-	-	-
at Illinois	-	-	13.80	13.70	11.55	-	-
vs. OSU, Greenville	-	-	13.55	14.75	13.45	-	-
Big Ten Championships	-	-	14.30	13.70	13.50	-	-
NCAA Qualifiers	-	-	14.133	-	14.166	-	-
NCAA Finals	-	-	13.800	-	14.033	-	-

JAMES FRIEDMAN

Meet	FX	PH	SR	V	PB	HB	AA
at WPO Day 1	-	12.70	13.70	14.20	13.80	-	-
at WPO Day 2	-	-	13.30	-	13.25	-	-
at RMO	-	13.30	13.90	13.95	12.85	-	-
at Penn State	-	13.45	13.10	-	13.05	-	-
vs. Michigan	13.85	12.40	13.00	-	13.60	-	-
vs. Oklahoma, Simpson	-	13.25	13.70	-	13.70	-	-
at Illinois	13.00	12.20	13.00	13.60	12.85	-	-
vs. OSU, Greenville	13.20	13.45	12.70	14.00	12.20	-	-
Big Ten Championships	-	-	-	-	-	-	-
NCAA Qualifiers	-	-	-	14.000	13.333	-	-
NCAA Finals	-	-	-	14.000	13.600	-	-

COOPER GILES

Meet	FX	PH	SR	V	PB	HB	AA
at WPO Day 1	-	14.10	-	-	-	-	-
at WPO Day 2	-	13.25	-	-	-	-	-
at RMO	13.00	13.70	-	-	-	-	-
at Penn State	-	14.00	-	-	-	-	-
vs. Michigan	-	14.10	-	-	-	-	-
vs. Oklahoma, Simpson	-	14.50	-	-	-	-	-
at Illinois	-	11.45	-	-	-	-	-
vs. OSU, Greenville	-	14.45	-	-	-	-	-
Big Ten Championships	-	13.60	-	-	-	-	-
NCAA Qualifiers	-	12.133	-	-	-	-	-
NCAA Finals	-	13.500	-	-	-	-	-

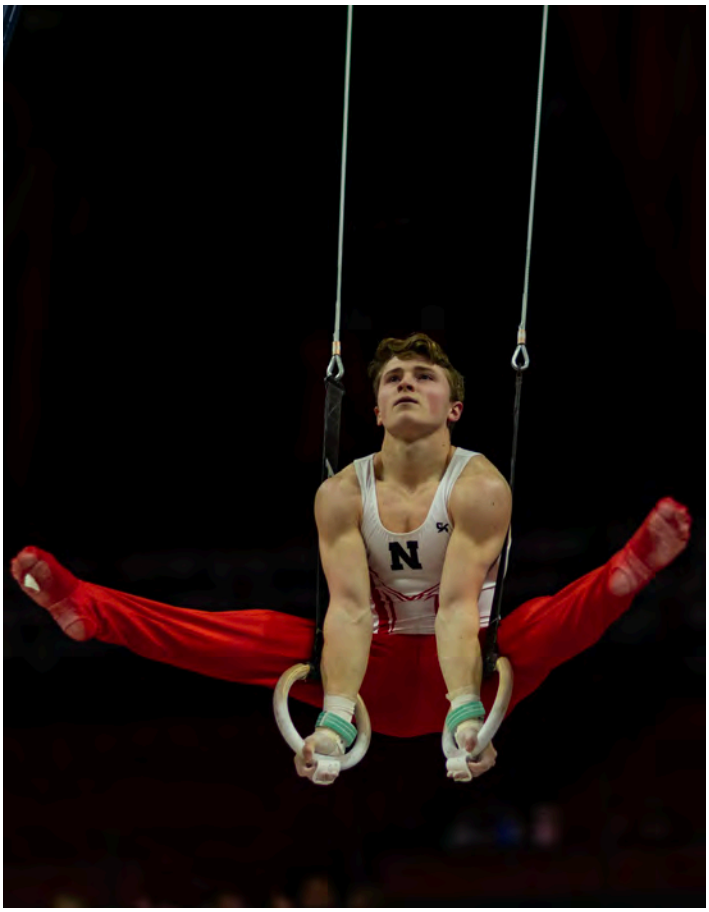

Chris Hiser competing on rings against Oklahoma, Simpson where he earned a 14.30 on Feb. 17, 2023 at the Bob Devaney Sports Center. Hiser claimed three individual event titles on rings and tied with Doherty-Herwitz to score the event high for the Huskers during the 2023 season.

CHRIS HISER

Meet	FX	PH	SR	V	PB	HB	AA
at WPO Day 1	12.50	-	14.25	13.85	-	-	-
at WPO Day 2	-	-	13.75	-	-	-	-
at RMO	13.85	-	13.85	13.55	-	-	-
at Penn State	13.30	-	13.35	14.05	-	-	-
vs. Michigan	13.20	-	14.15	-	-	-	-
vs. Oklahoma, Simpson	14.45	-	14.30	-	-	-	-
at Illinois	13.30	-	12.75	-	-	-	-
vs. OSU, Greenville	13.80	-	13.80	-	-	-	-
Big Ten Championships	13.20	-	14.05	-	-	-	
NCAA Qualifiers	13.733	-	13.700	-	-	-	-
NCAA Finals	14.066	-	13.700	-	-	-	-

LUKE JAMES

Meet	FX	PH	SR	V	PB	HB	AA
at WPO Day 1	-	-	-	-	-	-	-
at WPO Day 2	-	-	-	-	-	-	-
at RMO	12.45	-	-	14.20	-	-	-
at Penn State	12.80	-	-	14.35	-	-	-
vs. Michigan	14.10	-	-	14.10	-	-	-
vs. Oklahoma, Simpson	14.40	-	-	14.45	-	-	-
at Illinois	-	-	-	-	-	-	-
vs. OSU, Greenville	-	-	-	-	-	-	-
Big Ten Championships	13.80	-	-	13.95	-	-	-
NCAA Qualifiers	13.766	-	-	13.833	-	-	-
NCAA Finals	13.766	-	-	14.033	-	-	-

TOBY LIANG

Meet	FX	PH	SR	V	PB	HB	AA
at WPO Day 1	12.60	-	-	-	-	11.35	-
at WPO Day 2	-	-	-	-	-	-	-
at RMO	13.45	-	-	-	-	13.70	-
at Penn State	11.60	-	-	-	-	12.90	-
vs. Michigan	-	-	-	-	-	12.85	-
vs. Oklahoma, Simpson	-	-	-	-	-	13.10	-
at Illinois	-	-	-	-	-	13.40	-
vs. OSU, Greenville	-	13.60	-	-	-	13.40	-
Big Ten Championships	-	12.85	-	-	-	13.50	-
NCAA Qualifiers	-	12.800	-	-	-	13.366	-
NCAA Finals	-	11.133	-	-	-	12.233	-

2023 INDIVIDUAL MEET-BY-MEET RESULTS

DONTE MCKINNEY

Meet	FX	PH	SR	V	PB	HB	AA
at WPO Day 1	-	-	-	13.70	-	13.95	-
at WPO Day 2	-	-	-	-	-	13.25	-
at RMO	-	-	-	14.10	-	14.25	-
at Penn State	-	-	-	14.80	-	13.65	-
vs. Michigan	-	-	-	14.30	-	14.05	-
vs. Oklahoma, Simpson	-	-	-	14.80	-	14.25	-
at Illinois	-	-	-	14.80	-	14.20	-
vs. OSU, Greenville	-	-	-	14.75	-	13.90	-
Big Ten Championships	-	-	-	14.10	-	13.75	-
NCAA Qualifiers	-	-	-	14.800	-	14.133	-
NCAA Finals	-	-	-	14.600	-	14.366	-

A.J. MORGAN

Meet	FX	PH	SR	V	PB	HB	AA
at WPO Day 1	-	-	-	-	-	-	-
at WPO Day 2	-	-	-	-	-	-	-
at RMO	-	-	-	-	-	-	-
at Penn State	-	-	-	-	-	-	-
vs. Michigan	-	-	-	-	-	-	-
vs. Oklahoma, Simpson	-	-	-	-	-	-	-
at Illinois	-	-	-	-	-	-	-
vs. OSU, Greenville	-	-	-	-	-	-	-
Big Ten Championships	-	-	-	-	-	-	-
NCAA Qualifiers	-	-	-	-	-	-	-
NCAA Finals	-	-	-	-	-	-	-

MORITZ MUELLER

Meet	FX	PH	SR	V	PB	HB	AA
at WPO Day 1	13.90	-	13.50	-	-	-	-
at WPO Day 2	12.85	-	12.45	-	-	-	-
at RMO	-	-	13.30	-	-	-	-
at Penn State	12.95	-	13.05	-	-	-	-
vs. Michigan	13.95	-	-	-	-	-	-
vs. Oklahoma, Simpson	13.70	-	-	-	-	-	-
at Illinois	13.10	-	-	-	-	-	-
vs. OSU, Greenville	14.10	-	-	-	-	-	-
Big Ten Championships	14.20	-	-	-	-	-	-
NCAA Qualifiers	13.800	-	13.400	-	-	-	-
NCAA Finals	14.200	-	-	-	-	-	-

JOEY PEPE

Meet	FX	PH	SR	V	PB	HB	AA
at WPO Day 1	-	-	-	-	12.70	12.35	-
at WPO Day 2	-	-	-	-	-	-	-
at RMO	-	-	-	-	13.00	13.05	-
at Penn State	-	-	-	-	12.65	12.25	-
vs. Michigan	-	-	-	-	11.45	12.10	-
vs. Oklahoma, Simpson	-	-	-	-	-	12.80	-
at Illinois	-	-	-	-	11.55	-	-
vs. OSU, Greenville	-	-	-	-	-	-	-
Big Ten Championships	-	-	-	-	10.65	-	-
NCAA Qualifiers	-	-	-	-	-	-	-
NCAA Finals	-	-	-	-	-	-	-

SAM PHILLIPS

Meet	FX	PH	SR	V	PB	HB	AA
at WPO Day 1	-	-	-	-	-	-	-
at WPO Day 2	-	-	-	-	-	-	-
at RMO	-	-	-	-	-	-	-
at Penn State	-	-	-	-	-	-	-
vs. Michigan	-	-	-	-	-	-	-
vs. Oklahoma, Simpson	-	-	-	-	-	-	-
at Illinois	-	-	-	-	-	-	-
vs. OSU, Greenville	-	-	-	-	-	-	-
Big Ten Championships	-	-	-	-	-	-	-
NCAA Qualifiers	-	-	-	-	-	-	-
NCAA Finals	-	-	-	-	-	-	-

ZAC TIDERMAN

Meet	FX	PH	SR	V	PB	HB	AA
at WPO Day 1	-	-	-	-	-	13.05	-
at WPO Day 2	-	-	-	-	-	-	-
at RMO	-	-	-	-	-	14.10	-
at Penn State	-	-	-	14.30	-	13.95	-
vs. Michigan	-	-	-	14.25	-	13.90	-
vs. Oklahoma, Simpson	-	-	-	14.50	13.35	14.10	-
at Illinois	-	-	-	14.20	-	14.35	-
vs. OSU, Greenville	-	-	-	14.60	-	14.10	-
Big Ten Championships	-	-	-	14.95	-	14.15	-
NCAA Qualifiers	-	-	-	14.433	-	13.666	-
NCAA Finals	-	-	-	14.700	-	13.533	-

TRAVIS WONG

Meet	FX	PH	SR	V	PB	HB	AA
at WPO Day 1	-	13.20	-	-	13.60	-	-
at WPO Day 2	-	-	-	-	13.65	-	-
at RMO	-	13.75	13.05	-	13.45	-	-
at Penn State	-	12.35	12.85	-	12.30	-	-
vs. Michigan	-	12.65	-	-	13.45	-	-
vs. Oklahoma, Simpson	-	14.20	-	-	13.40	-	-
at Illinois	-	13.15	-	-	-	-	-
vs. OSU, Greenville	-	13.70	-	-	-	-	-
Big Ten Championships	-	13.55	-	-	-	-	-
NCAA Qualifiers	-	13.066	-	-	-	-	-
NCAA Finals	-	13.633	-	-	-	-	-

NATHAN YORK

Meet	FX	PH	SR	V	PB	HB	AA
at WPO Day 1	12.75	12.70	-	-	-	-	-
at WPO Day 2	-	-	-	-	-	-	-
at RMO	-	12.05	-	-	-	-	-
at Penn State	-	13.50	-	-	-	-	-
vs. Michigan	13.65	-	-	-	-	-	-
vs. Oklahoma, Simpson	13.95	13.85	-	-	-	-	-
at Illinois	13.40	12.15	-	-	-	-	-
vs. OSU, Greenville	14.10	13.40	-	-	-	-	-
Big Ten Championships	14.45	13.05	-	-	-	-	-
NCAA Qualifiers	14.133	12.233	-	-	-	-	-
NCAA Finals	14.066	13.400	-	-	-	-	-

DYLAN YOUNG

Meet	FX	PH	SR	V	PB	HB	AA
at WPO Day 1	-	-	-	-	-	-	-
at WPO Day 2	-	-	-	-	-	-	-
at RMO	-	-	-	-	-	-	-
at Penn State	-	-	-	-	-	-	-
vs. Michigan	-	-	-	-	-	-	-
vs. Oklahoma, Simpson	-	-	-	-	-	-	-
at Illinois	-	-	-	-	-	-	-
vs. OSU, Greenville	-	-	-	-	-	-	-
Big Ten Championships	-	-	-	-	-	-	-
NCAA Qualifiers	-	-	-	-	-	-	-
NCAA Finals	-	-	-	-	-	-	-

2023 EVENT TITLES

Gymnast	Event	Date
Chris Hiser	Rings	1/13/23 (at WPO)
Taylor Christopulos	Vault	1/13/23 (at WPO)
Taylor Christopulos	Floor	1/21/23 (at RMO)
Taylor Christopulos	Floor	1/28/23 (at Penn State)
Cooper Giles	Pommel Horse	1/28/23 (at Penn State)
Donte McKinney	Vault	1/28/23 (at Penn State)
Zac Tiderman	High Bar	1/28/23 (at Penn State)
Cooper Giles	Pommel Horse	2/4/23 (vs. Michigan)
Chris Hiser	Rings	2/4/23 (vs. Michigan)
Donte McKinney	HIgh Bar	2/4/23 (vs. Michigan)
Taylor Christopulos	All-Around	2/4/23 (vs. Michigan)
Chris Hiser	Rings	2/17/23 (vs. OU, Simpson)
Donte McKinney	Vault	2/17/23 (vs. OU, Simpson)
Taylor Christopulos	Vault	2/17/23 (vs. OU, Simpson)
Donte McKinney	High Bar	2/17/23 (vs. OU, Simpson)
Taylor Christopulos	All-Around	2/17/23 (vs. OU, Simpson)
Taylor Christopulos	Floor	3/12/23 (at Illinois)
Donte McKinney	Vault	3/12/23 (at Illinois)
Zac Tiderman	High Bar	3/12/23 (at Illinois)
Taylor Christopulos	All-Around	3/12/23 (at Illinois)
Taylor Christopulos	Floor	3/17/23 (vs. OSU, Greenville)
Cooper Giles	Pommel Horse	3/17/23 (vs. OSU, Greenville)
Taylor Christopulos	Vault	3/17/23 (vs. OSU, Greenville)
Donte McKinney	Vault	3/17/23 (vs. OSU, Greenville)
Taylor Christopulos	Parallel Bars	3/17/23 (vs. OSU, Greenville)
Zac Tiderman	High Bar	3/17/23 (vs. OSU, Greenville)

2023 BIG TEN CHAMPIONSHIPS

BIG TEN CHAMPIONSHIPS ›› MARCH 31 ›› COVELLI CENTER (COLUMBUS, OHIO) VS. ILLINOIS, MICHIGAN, OHIO STATE & PENN STATE

Team	Total	FX	PH	SR	V	PB	HB
Nebraska	**410.500**	**70.150**	**66.350**	**68.750**	**71.400**	**65.100**	**68.750**
Michigan	412.400	69.500	63.250	68.300	73.350	69.500	68.500
Illinois	409.400	67.650	67.500	67.650	72.600	66.950	67.050
Penn State	410.700	68.950	63.550	68.900	71.600	69.850	67.850
Ohio State	405.500	69.250	65.200	66.350	72.150	66.100	66.450

BIG TEN CHAMPIONSHIPS EVENT FINALS ›› APRIL 1 ›› COVELLI CENTER (COLUMBUS, OHIO)

FLOOR EXERCISE

Gymnast	Score
1. Connor McCool	14.725
2. Matt Cormier	14.450
3. Nathan York	**14.325**
4. Josh Karnes	14.300
5. Adam Wooten	14.175
6. Kazuki Hayashi	14.100
7. Kameron Nelson	13.925
8. Moritz Mueller	**13.875**
9. Taylor Christopulos	**13.875**
10. Jesse Pakele	13.350

VAULT

Gymnast	Score
1. Taylor Christopulos	**14.900**
2. Landen Blixt	14.875
3. Kameron Nelson	14.625
4. Evan Manivong	14.600
5. Casey Cummings	14.525
6. Amari Sewell	14.425
7. Michael Fletcher	14.400
8. David Wolma	14.350
9. Zac Tiderman	**14.025**
10. Matt Cormier	13.275

POMMEL HORSE

Gymnast	Score
1. Ian Skirkey	14.800
2. Chase Clingman	14.150
3. Maksim Farkhadau	13.825
4. Fred Richard	13.700
5. Parker Thackston	13.575
6. Travis Wong	**13.425**
7. Markus Shears	13.100
8. Taylor Christopulos	**12.950**
9. Cooper Giles	**12.725**
10. Will Hauke	12.475

PARALLEL BARS

Gymnast	Score
1. Josh Karnes	14.350
2. Evgeny Siminiuc	14.250
3. David Pochinka	14.225
4. Ethan Dick	14.050
5. Javier Alfonso	13.600
6. Taylor Christopulos	**13.525**
7. Asher Cohen	**13.300**
8. Ian Raubal	13.125
9. Michael Artlip	12.875
10. Fred Richard	12.650

STILL RINGS

Gymnast	Score
1. Ashton Anaya	14.475
2. Donovan Hewitt	14.175
3. Adam Wooten	14.025
4. Javier Alfonso	14.000
5. Liam Doherty-Herwitz	**13.975**
6. Asher Cohen	**13.750**
7. Chris Hiser	**13.650**
8. Matthew Underhill	13.600
9. Crew Bold	13.525
10. Ian Raubal	13.425

HORIZONTAL BAR

Gymnast	Score
1. Fred Richard	14.725
2. Adam Wooten	14.575
3. Donte McKinney	**14.475**
4. Caden Spencer	14.275
5. Crew Bold	14.250
6. Zac Tiderman	**14.025**
7. Michael Fletcher	13.950
8. Kazuki Hayashi	13.925
9. Ian Raubal	13.900
10. Matt Cormier	13.800

Cooper Giles competes on pommel horse against Oklahoma, Simpson where he earned a 14.50 on Feb. 17, 2023 at the Bob Devaney Sports Center. Giles claimed four individual event titles on pommel horse and scored the event high for the Huskers during the 2023 season.

MARCH 31, ALL-AROUND FINALS AT BIG TEN CHAMPIONSHIPS ›› COVELLI CENTER (COLUMBUS, OHIO)

Gymnast	Total	FX	PH	SR	V	PB	HB
1. Fred Richard, Michigan	85.950	14.500	13.550	13.800	14.650	14.850	14.600
2. Taylor Christopulos, Nebraska	**83.100**	**14.500**	**13.300**	**13.250**	**14.700**	**13.700**	**13.650**
3. Josh Karnes, Penn State	82.800	14.400	12.800	13.500	14.250	14.550	13.300
4. Michael Fletcher, Illinois	82.200	13.800	13.250	13.700	14.650	13.000	13.800
5. Matt Cormier, Penn State	82.050	14.100	12.350	13.600	14.550	13.500	13.950
6. Landen Blixt, Michigan	79.850	13.750	11.700	13.350	14.550	13.600	12.900
7. Ian Raubal, Penn State	79.500	13.200	10.800	13.950	13.700	14.050	13.800
8. Michael Artlip, Penn State	78.750	13.650	11.400	12.350	14.250	13.700	13.400

2023 NCAA CHAMPIONSHIPS - QUALIFIERS

APRIL 14 AT NCAA QUALIFIERS (SESSION I) » REC HALL (UNIVERSITY PARK, PENN.)

Team	Total	FX	PH	SR	V	PB	HB
1. Stanford	421.488	68.864	67.665	71.264	71.965	72.265	69.465
2. Nebraska	**410.124**	**69.632**	**63.932**	**68.366**	**71.466**	**68.864**	**67.864**
3. Illinois	405.524	68.632	67.698	66.732	71.699	66.731	64.032
4. Air Force	399.222	65.598	66.165	63.998	70.697	67.899	64.865
5. Navy	392.491	67.266	62.399	65.233	69.030	66.198	62.365
6. Army	384.523	64.998	60.399	63.631	69.466	63.465	62.564

APRIL 14 AT NCAA CHAMPIONSHIPS (SESSION II) » REC HALL (UNIVERSITY PARK, PENN.)

Team	Total	FX	PH	SR	V	PB	HB
1. Oklahoma	415.491	70.599	67.965	68.866	71.299	69.264	67.498
2. Penn State	415.290	69.865	67.066	69.865	71.331	70.697	66.466
3. Michigan	413.992	70.132	65.766	69.531	72.399	70.565	65.599
4. Ohio State	404.492	68.998	64.865	64.965	71.799	67.532	66.333
5. California	395.055	68.064	66.731	63.032	69.732	65.798	61.698
6. Springfield	381.324	65.798	59.365	63.132	68.931	61.799	62.299

NCAA CHAMPIONSHIPS - INDIVIDUAL EVENT PRELIMINARIES

(Qualifying teams plus the top three finishers from team competition not on a qualifying team advance to finals. Results from top five and all Nebraska finishers shown.)

SESSION I RESULTS

ALL-AROUND

Gymnast	Score
1. Oliver Zavel, Air Force	80.831
2. Erich Upton, Air Force	79.498
3. Isaiah Drake, Navy	78.665
4. Joseph Buselmeier, Army	75.830
5. Aidan Cuy, Willam & Mary	73.564

FLOOR EXERCISE

Gymnast	Score
1. Connor McCool, Illinois	14.700
2T. Zach Martin, Stanford	14.266
2T. Erich Upton, Air Force	14.266
2T. Nick Kuebler, Stanford	14.266
5T. Taylor Christopulos, Nebraska	**14.200**
5T. Syam Buradagunta, Navy	14.200
6. Nathan York, Nebraska	**14.133**
9. Moritz Mueller, Nebraska	**13.800**
10T. Luke James, Nebraska	**13.766**
12T. Chris Hiser, Nebraska	**13.733**

POMMEL HORSE

Gymnast	Score
1. Ian Skirkey, Illinois	14.933
2. Patrick Hoopes, Air Force	14.466
3. Khoi Young, Stanford	14.300
4. Taylor Christopulos, Nebraska	**13.700**
5. Colt Walker, Stanford	13.666
15. Travis Wong, Nebraska	**13.066**
18. Toby Liang, Nebraska	**12.800**
25. Nathan York, Nebraska	**12.233**
27. Cooper Giles, Nebraska	**12.133**

STILL RINGS

Gymnast	Score
1. Nick Kuebler, Stanford	14.566
2. Ashton Anaya, Illinois	14.400
3. Mark Berlaga, Stanford	14.333
4. Riley Loos, Stanford	14.266
5T. Ian Gunther, Stanford	14.133
5T. Liam Doherty-Herwitz, Nebraska	**14.133**
8. Asher Cohen, Nebraska	**13.800**
9T. Chris Hiser, Nebraska	**13.700**
13. Moritz Mueller, Nebraska	**13.400**
15T. Yanni Chronopoulos, Nebraska	**13.333**

VAULT

Gymnast	Score
1. Donte McKinney, Nebraska	**14.800**
2. Brandon Briones, Stanford	14.766
3. Amari Sewell, Illinois	14.633
4. Taylor Burkhart, Stanford	14.600
5T. Connor Van Loo, Navy	14.566
5T. Erich Upton, Air Force	14.566
9. Zac Tiderman, Nebraska	**14.433**
10T. Taylor Christopulos, Nebraska	**14.400**
19T. James Friedman, Nebraska	**14.000**
25T. Luke James, Nebraska	**13.833**

PARALLEL BARS

Gymnast	Score
1. J.R. Chou, Stanford	14.833
2. Asher Hong, Stanford	14.766
3. David Pochinka, Illinois	14.466
4. Brandon Nguyen, Stanford	14.300
5T. Ian Gunther, Stanford	14.200
5T. Oliver Zavel, Air Force	14.200
7T. Liam Doherty-Herwitz, Nebraska	**14.166**
7T. Asher Cohen, Nebraska	**14.166**
12T. Yanni Chronopoulos, Nebraska	**13.733**
16T. Taylor Christopulos, Nebraska	**13.466**
20T. James Friedman, Nebraska	**13.333**

HIGH BAR

Gymnast	Score
1. Brandon Nguyen, Stanford	14.166
2. Donte McKinney, Nebraska	**14.133**
3. Taylor Burkhart, Stanford	14.000
4. Ian Gunther, Stanford	13.866
5. Nick Kuebler, Stanford	13.800
6. Zac Tiderman, Nebraska	**13.666**
9. Taylor Christopulos, Nebraska	**13.466**
11. Toby Liang, Nebraska	**13.366**
17T. Yanni Chronopoulos, Nebraska	**13.233**

SESSION II RESULTS

ALL-AROUND

Gymnast	Score
1. Josh Karnes, Penn State	83.965
2. Matt Cormier, Penn State	83.031
3. Kameron Nelson, Ohio State	81.664
4. Noah Newfeld, California	79.531
5. Tyler Shimizu, California	77.797

FLOOR

Gymnast	Score
1. Kameron Nelson, Ohio State	14.566
2. Spencer Goodell, Oklahoma	14.366
3. Emre Dodanli, Oklahoma	14.333
4T. Adam Wooten, Michigan	14.233
4T. Landen Blixt, Michigan	14.233
6T. Will Fleck, Penn State	14.166
6T. Kazuki Hayashi, Ohio State	14.166
8. Javier Alfonso, Michigan	14.133

POMMEL HORSE

Gymnast	Score
1. Ignacio Yockers, Oklahoma	14.633
2T. Parker Thackston, Ohio State	14.333
2T. Aidan Li, California	14.333
4. Chase Clingman, Penn State	13.900
5. Zach Nunez, Oklahoma	13.866
6. Vitaliy Guimaraes, Oklahoma	13.700
7. Will Lavanakul, California	13.666
8. Noah Sano, California	13.566

STILL RINGS

Gymnast	Score
1T. Matthew Underhill, Penn State	14.300
1T. Donovan Hewitt, Ohio State	14.300
1T. Javier Alfonso, Michigan	14.300
4T. Chris Read, Michigan	14.066
4T. Ian Raubal, Penn State	14.066
6. Spencer Goodall, Oklahoma	14.000
7. Josh Karnes, Penn State	13.966
8T. Adam Wooten, Michigan	13.933
8T. Nathaniel Warren, Penn State	13.933

VAULT

Gymnast	Score
1. Kameron Nelson, Ohio State	14.800
2T. David Wolma, Michigan	14.733
2T. Chris Read, Michigan	14.733
4. Josh Karnes, Penn State	14.666
5T. Spencer Goodall, Oklahoma	14.633
5T. Ricky Mays, Greenville	14.633
7. Emre Dodanli, Oklahoma	14.600
8T. Owen Carney, Springfield	14.466
8T. Donovan Hewitt, Ohio State	14.466

PARALLEL BARS

Gymnast	Score
1T. Fred Richard, Michigan	15.033
1T. Josh Karnes, Penn State	15.033
3. Evgeny Siminiuc, Michigan	14.666
4. Matt Cormier, Penn State	14.466
5. Spencer Goodell, Oklahoma	14.433
6. Zach Nunez, Oklahoma	14.366
7. Ian Raubal, Penn State	14.266
8. Emre Dodanli, Oklahoma	14.166

HIGH BAR

Gymnast	Score
1. Emre Dodanli, Oklahoma	14.000
2. Crew Bold, Michigan	13.933
3. Kazuki Hayashi, Ohio State	13.833
4T. Caden Spencer, Ohio State	13.700
4T. Matt Cormier, Penn State	13.700
6. Kelton Christiansen, Oklahoma	13.566
7T. Jack Freeman, Oklahoma	13.533
7T. Evgeny Siminiuc, Michigan	13.533

2023 NCAA CHAMPIONSHIPS - FINALS

APRIL 15 AT NCAA FINALS (SESSION III) ›› REC HALL (UNIVERSITY PARK, PENN.)

Team	Total	FX	PH	SR	V	PB	HB
1. Stanford	422.458	70.965	67.366	71.031	73.999	71.098	67.999
2. Michigan	419.889	70.799	66.365	70.197	72.365	70.998	69.165
3. Illinois	415.590	69.531	69.798	68.266	72.332	69.298	66.365
4. Oklahoma	414.024	70.665	67.464	67.966	72.131	68.532	67.266
5. Nebraska	**412.427**	**70.698**	**65.166**	**67.666**	**71.766**	**69.833**	**67.298**
6. Penn State	412.057	68.566	66.565	68.965	71.765	69.832	66.364

NCAA CHAMPIONSHIPS - INDIVIDUAL EVENT FINALS

(Results from top 10 and all Nebraska finishers shown. Top eight finishers in each event are All-Americans).

ALL-AROUND

Gymnast	Score
1. Fred Richard, Michigan	85.998
2. Taylor Christopulos, Nebraska	**84.166**
3. Asher Hong, Stanford	83.932
4. Josh Karnes, Penn State	82.964
5. Matter Cormier, Penn State	81.864
6. Kameron Nelson, Ohio State	81.665
7. Michael Fletcher, Illinois	81.331
8. Isaiah Drake, Navy	81.263

FLOOR

Gymnast	Score
1. Nick Kuebler, Stanford	14.800
2. Fred Richard, Michigan	14.800
3. Kameron Nelson, Ohio State	14.766
4. Emre Dodanli, Oklahoma	14.733
5. Taylor Christopulos, Nebraska	**14.600**
6. Landen Blixt, Michigan	14.600
7. Connor McCool, Illinois	14.533
8. Syam Buradagunta, Navy	14.333
13. Moritz Mueller, Nebraska	**14.200**
18. Chris Hiser, Nebraska	**14.066**
19. Nathan York, Nebraska	**14.066**
31. Luke James, Nebraska	**13.766**

POMMEL HORSE

Gymnast	Score
1. Ian Skirkey, Illinois	15.133
2. Zach Nunez, Oklahoma	14.333
3. Ignacio Yockers, Oklahoma	14.266
4. Sebastian Ingersoll, Illinois	13.966
5. Maksim Farkhadau, Illinois	13.833
6. Maksim Farkhadau, Illinois	13.833
7. J.R. Chou, Stanford	13.800
8. Michael Jaroh, Penn State	13.633
9. Travis Wong, Nebraska	**13.633**
14. Cooper Giles, Nebraska	**13.500**
15. Taylor Christopulos, Nebraska	**13.500**
18. Nathan York, Nebraska	**13.400**
44. Toby Liang, Nebraska	**11.133**

STILL RINGS

Gymnast	Score
1. Ashton Anaya, Illinois	14.800
2. Brandon Briones, Stanford	14.733
3. Donovan Hewitt, Ohio State	14.600
4. Nick Kuebler, Stanford	14.566
5. Fred Richard, Michigan	14.466
6. Asher Hong, Stanford	14.266
7. Matthew Underhill, Penn State	14.233
8. Javier Alfonos, Michigan	14.233
16. Liam Doherty-Herwitz, Nebraska	**13.800**
17T. Asher Cohen, Nebraska	**13.766**
23. Chris Hiser, Nebraska	**13.700**
29. Taylor Christopulos, Nebraska	**13.500**
39. Yanni Chronopoulos, Nebraska	**12.900**

VAULT

Gymnast	Score
1. Asher Hong, Stanford	15.333
2. Taylor Burkhart, Stanford	15.000
3. David Wolma, Michigan	14.900
4. Amari Sewell, Illinois	14.866
5. Kameron Nelson, Ohio State	14.800
6. Khoi Young, Stanford	14.800
7. Josh Karnes, Penn State	14.733
8. Zac Tiderman, Nebraska	**14.700**
9. Donte McKinney, Nebraska	**14.600**
21. Taylor Christopulos, Nebraska	**14.433**
34. Luke James, Nebraska	**14.033**
36. James Friedman, Nebraska	**14.000**

PARALLEL BARS

Gymnast	Score
1. Fred Richard, Michigan	15.000
2. Virgil Watkins, Michigan	14.666
3. Josh Karnes, Penn State	14.633
4. David Pochinka, Illinios	14.566
5. Brandon Nguyen, Stanford	14.566
6. Matt Cormier, Penn State	14.466
7. Taylor Christopulos, Nebraska	**14.400**
8. WIll Hauke, Illinois	14.366
15. Liam Doherty-Herwitz, Nebraska	**14.033**
18. Asher Cohen, Nebraska	**14.000**
24. Yanni Chronopoulos, Nebraska	**13.800**
28. James Friedman, Nebraska	**13.600**

HIGH BAR

Gymnast	Score
1. Fred Richard, Michigan	14.433
2. Donte McKinney, Nebraska	**14.366**
3. Adam Wooten, Michigan	14.300
4. Caden Spencer, Ohio State	14.066
5. Taylor Burkhart, Stanford	14.000
6. Matt Cormier, Penn State	13.966
7. Jack Freeman, Oklahoma	13.900
8. J.R. Chou, Stanford	13.900
10. Taylor Christopulos, Nebraska	**13.733**
12. Zac Tiderman, Nebraska	**13.533**
15. Yanni Chronopoulos, Nebraska	**13.433**
43. Toby Liang, Nebraska	**12.233**

After finishing fifth at the 2023 NCAA Finals, Taylor Christopulos led the Huskers finishing second in the All-Around, dubbing himself an All-American (All-Around, Floor, Parallel Bars) alongside teammates Donte McKinney (High Bar) and Zac Tiderman (Vault).

2023 ALL-AMERICANS

TAYLOR CHRISTOPULOS

Taylor Christopulos competed in the all-around (second), floor (fifth), and parallel bars (seventh) at the 2023 NCAA Finals earning All-America honors for the captain. Christopulos claimed four individual titles on floor, five titles on vault, one title on parallel bars, and three All-Around titles throughout the 2023 season to make up his 20 career individual titles.

DONTE MCKINNEY

Donte McKinney highlighted his senior season by earning All-America honors on high bar during the 2023 NCAA Championship Finals. McKinney notched a season-high score of 14.366 to finish second. McKinney also earned a 14.600 on vault during the NCAA Finals to help the Huskers to a fifth-place finish.

ZAC TIDERMAN

Zac Tiderman competed on vault at the 2023 NCAA Finals, where he claimed All-America honors with an eigth-place finish. Tiderman also competed on high bar to help the Big Red to a fifth-place finish. Tiderman collected three individual titles on higih bar throughout the 2023 season.

HUSKER HISTORY

TOM SCHLESINGER: ALL-AMERICAN, OLYMPIAN & NISSEN-EMERY WINNER

NEBRASKA ALL-TIME RESULTS

Note: Men's gymnastics meet-by-meet results are not available before 1964. Nebraska was in the Big Eight Conference from 1964 through 1994. NU was a member of the Mountain Pacific Sports Federation from 1995 through 2011. The Huskers joined the Big Ten in 2012. (H) denotes Nebraska home meets; (A) denotes all other meets not held in Lincoln, including all neutral sites. Italicized denote club teams and international teams who do not count toward overall record.

1964: RECORD 11-1

NU	Opponent	Result	Site
82.0	Fort Hays State	30.0	H
49.0	Denver	63.0	H
63.0	Iowa State	39.0	H
69.5	Mankato State	42.5	A
87.0	Bemidji	24.0	A
63.5	Minnesota	48.5	A
59.0	Colorado	53.0	A
72.0	Colorado State	40.0	A
203.5	Big Eight Champs.	(1st)	A
	Iowa State	154.5	
	Colorado	129.0	
	Kansas	13.0	
	Kansas State	4.0	

1965: RECORD 9-4-1

NU	Opponent	Result	Site
96.0	Fort Hays State	40.0	A
83.0	Minnesota	37.0	H
93.0	Kansas State	25.0	H
78.5	Colorado State	39.5	H
33.0	Iowa State	87.0	A
88.5	Kansas	31.5	H
60.0	Colorado	60.0	A
72.5	Mankato State	47.5	H
71.0	Air Force	49.0	A
55.5	UCLA	64.5	A
112.0	Big Eight	(3rd)	A
	Iowa State	178.5	
	Colorado	126.0	
	Kansas	30.5	
	Kansas State	3.0	

1966: RECORD 6-9

NU	Opponent	Result	Site
155.10	Fort Hays State	143.70	H
145.05	Kansas State	96.70	A
157.15	Mankato State	175.65	A
152.50	Minnesota	165.50	A
150.45	Wichita State	130.70	H
165.00	Iowa State	189.55	H
165.00	Oklahoma	118.25	H
	Air Force	168.55	H
152.15	Colorado	161.90	H
165.00	Kansas	173.05	A
145.85	Big Eight	(4th)	A
	Iowa State	186.55	
	Colorado	175.25	
	Kansas	165.40	
	Oklahoma	99.80	
	Kansas State	92.50	

1967: RECORD 9-8

NU	Opponent	Result	Site
162.60	Fort Hays State	150.95	A
162.60	Central Missouri St.	133.50	A
149.95	Oklahoma	143.65	A
172.55	Wichita State	161.15	A
168.20	Minnesota	169.70	H
164.35	Denver	172.55	H
164.40	Iowa State	189.35	A
173.45	Kansas State	141.55	H
162.85	Colorado	167.10	A
162.00	Air Force	166.40	A
172.00	Kansas	164.15	H
169.85	Mankato State	166.60	H
162.90	Big Eight	(4th)	H
	Iowa State	187.45	
	Colorado	172.80	
	Kansas	166.10	
	Oklahoma	143.00	
	Kansas State	138.60	

1968: RECORD 8-7

NU	Opponent	Result	Site
165.05	Air Force	158.90	H
153.65	Fort Hays State	130.40	H
157.90	Iowa	186.80	A
157.90	Minnesota	176.70	A
161.65	Iowa State	173.30	H
169.40	Kansas State	162.65	A
171.05	Colorado	175.05	H
177.95	Kansas	178.40	A
168.90	Wichita State	122.40	H
168.85	Oklahoma	175.85	H
158.20	Big Eight	(5th)	A
	Colorado	178.85	
	Iowa State	177.05	
	Oklahoma	175.60	
	Kansas	169.40	
	Kansas State	154.00	

1969: RECORD 2-12

NU	Opponent	Result	Site
135.10	Oklahoma	152.825	A
140.475	Wichita State	131.940	A
136.35	Iowa State	160.100	A
139.725	Kansas State	141.850	H
138.95	Minnesota	140.975	H
137.05	Kansas	148.200	H
133.02	Colorado	149.600	A
137.15	Air Force	147.400	A
134.425	Mankato State	132.475	H
137.20	Big Eight	(6th)	A
	Iowa State	161.825	
	Oklahoma	149.725	
	Kansas	149 .075	
	Colorado	148.475	
	Kansas State	147.350	

1970: RECORD 5-8

NU	Opponent	Result	Site
120.95	Mankato State	109.45	H
135.80	Colorado	126.85	H
125.20	Iowa State	161.15	H
146.15	Kansas State	137.30	A
139.10	Oklahoma	151.15	H
128.50	Minnesota	154.05	A
142.20	Kansas	158.50	A
140.44	Western Michigan	137.00	H
138.10	Big Eight	(5th)	A
	Iowa State	166.55	
	Kansas State	159.05	
	Kansas	156.15	
	Oklahoma	153.45	
	Colorado	115.45	

The 1988 Huskers claimed their sixth NCAA team title in a decade.

NEBRASKA ALL-TIME RESULTS

1971: RECORD 3-7

NU	Opponent	Result	Site
143.90	Iowa State	154.20	A
155.95	Kansas State	153.30	H
145.35	Kansas	153.60	H
138.95	Colorado	122.05	A
138.95	Utah	144.00	A
262.00	Big Eight	(5th)	
	Iowa State	316.95	
	Oklahoma	291.80	
	Kansas	283.15	
	Kansas State	273.00	
	Colorado	136.10	

1972: RECORD 5-8

NU	Opponent	Result	Site
142.00	Kansas	138.00	A
142.00	Southern Illinois	147.00	A
144.65	Kansas State	152.05	A
153.75	Iowa State	160.20	H
152.45	Colorado	122.95	H
148.30	Oklahoma	154.10	H
148.75	Iowa	160.00	H
148.30	Northern Iowa	106.30	H
292.40	Big Eight	(4th)	
	Iowa State	377.05	
	Oklahoma	299.45	
	Kansas State	293.20	
	Kansas	279.65	
	Colorado	203.10	

1973: RECORD 7-4

NU	Opponent	Result	Site
146.90	Colorado	133.95	A
153.20	Iowa State	167.50	A
153.80	Kansas State	135.55	H
156.30	Kansas	133.50	H
157.10	Oklahoma	162.70	A
156.95	Iowa	160.85	A
313.45	Big Eight	(2nd)	H
	Iowa State	330.35	
	Oklahoma	307.35	
	Kansas State	274.85	
	Kansas	273.10	
	Colorado	223.50	

1974: RECORD 6-4

NU	Opponent	Result	Site
154.90	Colorado	144.95	H
156.25	Iowa State	165.35	H
153.10	Kansas State	101.15	A
161.60	Kansas	158.35	A
157.80	Oklahoma	161.85	A
303.45	Big Eight	(3rd)	A
	Iowa State	325.05	
	Oklahoma	312.75	
	Colorado	303.45	
	Kansas	273.25	
	Kansas State	129.00	

1975: RECORD 11-8

NU	Opponent	Result	Site
212.15	Iowa State	215.15	H
203.50	Colorado	204.45	A
210.90	Iowa State	215.80	A
216.15	Kansas State	131.55	H
214.00	Kansas	189.70	H
221.15	Southern Illinois	220.25	H
221.70	Oklahoma	210.55	H
413.60	Big Eight	(2nd)	A
	Iowa State	422.85	
	Colorado	390.10	
	Oklahoma	387.35	
	Kansas	338.90	
	Kansas State	157.90	
424.40	NCAA Champs	(5th)	A
	California	434.30	
	Louisiana State	430.80	
	Southern Illinois	428.20	
	Indiana State	425.85	
	Michigan	423.50	
	Iowa State	423.50	
	Arizona State	418.15	

1976: RECORD 12-6

NU	Opponent	Result	Site
207.600	Iowa State	214.000	A
211.900	Colorado	200.550	H
211.900	Iowa	193.450	H
209.150	Louisiana State	210.550	A
212.150	Iowa State	211.050	H
207.750	Southern Illinois	209.350	A
206.750	Kansas	183.800	A
419.000	Big Eight	(1st)	A
	Iowa State	411.200	
	Oklahoma	100.050	
	Colorado	385.200	
	Kansas	264.150	
421.050	NCAA Prelims	(4th)	A
	Penn State	429.050	
	California	422.800	
	Louisiana State	422.350	
	Minnesota	407.600	
	Arizona State	402.750	
	Temple	395.600	
	Cal State Fullerton	389.500	
	Final Team Finish	(4th)	

1977: RECORD 37-19

NU	Opponent	Result	Site
210.15	Iowa State	210.90	H
393.20	Big Eight Invite	(3rd)	H
	Iowa State	425.15	
	Oklahoma	396.85	
	Kansas	368.05	
	Colorado	NTF	
397.60	Windy City Invite	(7th)	A
	Iowa State	422.45	
	Minnesota	413.050	
	Northern Illinois	409.250	
	Illinois	409.200	
	Indiana State	401.950	
	Southern Illinois	401.850	
	Illinois State	384.800	
	UIC	374.000	
	Michigan	370.150	
	UW-Oshkosh	362.700	
	Indiana	358.250	
	Iowa	337.850	
	UW-LaCrosse	258.900	
209.35	UIC	195.35	A
301.200	Ball State Classic	(5th)	A
	Southern Illinois	309.550	
	Indiana State	308.300	
	Penn State	303.800	
	Illinois	302.650	
	Minnesota	291.000	
	Ball State	288.650	
	Illinois State	279.250	
	Michigan State	264.450	
	Michigan	254.550	
	Western Michigan	237.150	
	Northern Illinois	185.000	
	Iowa	181.500	
412.250	Rocky Mt. Open	(2nd)	A
	Iowa State	419.650	
	Arizona State	401.200	
	Odessa	367.450	
	Air Force	343.150	
	Colorado	342.000	
	Houston Baptist	328.250	
	Colorado State	242.450	
	Cal State Fullerton		
	Montana		
	New Mexico		
	Northern Colorado		
	Oklahoma		
209.05	Southern Illinois	207.60	A
211.15	Colorado	196.45	A
210.00	Iowa State	217.50	A
205.50	Iowa Quadrangle	(1st)	A
	Minnesota	203.70	
	Illinois State	195.40	
	Iowa	188.95	
214.30	Kansas	190.15	H
211.10	Oklahoma	213.40	H
	Louisiana State	212.75	
425.20	Big Eight Champs	(3rd)	A
	Oklahoma	427.55	
	Iowa State	426.90	
	Colorado	374.90	
	Kansas	299.55	

1978: RECORD 31-14*

**does not include Rocky Mountain Open, as opponent information from that event is not available.*

NU	Opponent	Result	Site
200.350	Iowa State	212.440	A
436.350	Big Eight Invite	(1st)	A
	Iowa State	427.600	
	Oklahoma	421.600	
	Southern Illinois	417.700	
	Kansas	381.050	
	Colorado	369.950	
424.800	Windy City Invite	(3rd)	A
	Indiana State	428.150	
	Iowa State	425.300	
	Southern Illinois	424.750	
	Northern Illinois	416.450	
	UIC	411.650	
	Minnesota	408.850	
	Illinois	404.950	
	Michigan	395.000	
	Houston Baptist	386.650	
	Illinois State	378.950	
	Iowa	370.350	
	Ball State	367.000	
	Indiana	349.100	
205.750	UIC	206.150	A
301.200	Ball State Classic	(5th)	A
	Southern Illinois	309.550	
	Indiana State	308.300	
	Penn State	303.800	
	Illinois	302.650	
	Minnesota	291.000	
	Ball State	288.650	
	Illinois State	279.250	
	UIC	270.900	
	Michigan State	264.450	
	Indiana	260.350	
	Michigan	254.550	
	Western Michigan	237.150	
	Northern Illinois	185.000	
	Iowa	181.500	
397.700	Rocky Mt. Open	(3rd)	A
206.950	Colorado	197.00	H
209.150	Iowa State	215.35	H
211.950	Iowa	189.00	H
209.700	Kansas	206.90	A
207.800	Oklahoma	218.85	A
212.550	Southern Illinois	214.50	A
211.650	Louisiana State	215.65	A
415.350	Big Eight Champs	(3rd)	H
	Oklahoma	434.90	
	Iowa State	434.65	
	Colorado	398.60	
	Kansas	391.95	

1979: RECORD 66-6

NU	Opponent	Result	Site
436.350	Big Eight Invite	(1st)	A
	Iowa State	427.600	
	Oklahoma	421.600	
	Southern Illinois	417.700	
	Kansas	381.050	
	Colorado	369.950	
424.800	Windy City Invite	(3rd)	A
	Indiana State	428.150	
	Iowa State	425.300	
	Southern Illinois	424.750	
	Northern Illinois	416.450	
	UIC	411.650	
	Minnesota	408.850	
	Illinois	404.950	
	Michigan	395.000	
	Houston Baptist	386.650	
	Illinois State	378.950	
	Iowa	370.250	
	Ball State	367.000	
	Indiana	349.000	
309.350	Ball State Classic	(3rd)	A
	Southern Illinois	317.750	

NEBRASKA ALL-TIME RESULTS

The 1990 Huskers captured the NCAA title at the University of Minnesota. The title was Nebraska's second in three years and capped a stretch of six straight top two finishes.

	Indiana State	311.350		
	Oklahoma	301.950		
	UIC	300.950		
	Houston Baptist	298.000		
	Minnesota	297.700		
	Iowa	293.050		
	Ohio State	291.500		
	Michigan	289.350		
	Ball State	285.900		
	Illinois State	281.100		
	Michigan State	275.200		
	Western Michigan	266.550		
	Indiana	233.250		
432.900	Rocky Mt. Open	(1st)		A
	Iowa State	421.800		
	Arizona State	419.850		
	Houston Baptist	392.050		
	Colorado	389.700		
	Ohio State	386.950		
	Iowa	370.450		
	Kansas	370.100		
	Colorado State	368.100		
	Air Force	366.900		
	Northern Colorado	226.450		
217.200	Colorado	209.550		A
220.900	Oklahoma	219.950		A
	Iowa State	218.350		
221.400	Kansas	199.150		H
222.050	Oklahoma	217.700		H
217.700	Southern Illinois	213.400		H
276.200	Louisiana State	269.700		H
439.850	Big Eight Champs.	(2nd)		A
	Oklahoma	443.200		
	Iowa State	434.500		
	Colorado	397.800		
	Kansas	387.800		
440.200	NCAA Regionals	(1st)		A
	Oklahoma	438.300		
	Iowa State	430.250		
	BYU	425.150		
	Colorado	411.650		
	New Mexico	405.650		
	Houston Baptist	402.150		
	Iowa	394.850		
	Air Force	393.000		
	Colorado State	388.550		
446.000	NCAA Prelims	(2nd)		A
	Oklahoma	446.150		
	Indiana State	437.650		
	Oregon	436.800		
	Southern Conn. St.	432.450		
	Penn State	431.800		
	Arizona State	429.250		
	Minnesota	427.300		
448.275	NCAA Finals	(1st)		A
	Oklahoma	446.625		
	Indiana State	441.300		

1980: RECORD 37-3

NU	Opponent	Result	Site
263.60	Big Eight Invite	(2nd)	A
	Iowa State	269.30	
	Oklahoma	259.95	
	Colorado		
	Kansas		
	Southern Illinois		
269.60	Windy City Invite	(2nd)	A
	Iowa State	273.400	
	UIC	257.550	
	Indiana State	256.750	
	Minnesota	255.200	
	Southern Illinois		
	Northern Illinois		
	Minnesota		
	Illinois		
	Michigan		
	Houston Baptist		
	Illinois State		
	Iowa		
	UW-Oshkosh		
272.50	Colorado	247.15	H
275.70	Iowa State	273.40	H
	Oklahoma	269.30	
274.70	Kansas	195.40	A
278.90	Oklahoma	276.95	A
278.30	Southern Conn. St.	279.70	A
276.20	Louisiana State	269.70	A
279.55	Big Eight Champs	(1st)	
	Iowa State	278.90	
	Oklahoma	275.00	
	Colorado	275.00	
	Kansas	230.50	
281.225	NCAA Prelims	(1st)	H
	Iowa State	277.250	
	Oregon	275.000	
	Oklahoma	274.200	
	Southern Conn. St.	273.457	
	UCLA	271.450	
	Arizona State	269.575	
	Penn State	267.100	
	Louisiana State	266.400	
	UIC	266.000	
563.30	NCAA Finals	(1st)	H
	Iowa State	557.650	
	Oregon	553.450	

1981: RECORD 15-2*

**Does not include Windy City Invite or the Husky Classic, as opponent information from thsee competitions are unavailable.*

NU	Opponent	Result	Site
550.30	Big Eight Invite	(1st)	H
	Oklahoma		
	Iowa State		
538.40	Windy City Invite	(2nd)	A
282.88	Japan Nationals	283.85	H
170.50	Husky Classic	(1st)	A
277.35	Iowa State	280.55	A
278.00	Arizona State	274.45	A
279.50	Louisiana State	265.85	H
	Southern Illinois	265.10	
280.25	Oklahoma	273.00	H
554.70	Big Eight Champs	(2nd)	A
	Oklahoma	558.65	
	Iowa State	540.90	
566.450	NCAA Prelims	(1st)	H
	Oklahoma	562.050	
	UCLA	559.700	
	Iowa State	556.600	
	Oregon	543.250	
	Penn State	533.900	
	Arizona State	531.450	
	Illinois	529.800	
	Ohio State	529.800	
	Cal State Fullerton	499.710	
284.600	NCAA Finals	(1st)	H
	Oklahoma	281.950	
	UCLA	280.500	

1982: RECORD 39-0

NU	Opponent	Result	Site
281.05	Big Eight Invite	(1st)	H
	Iowa State	265.600	
	Northern Illinois	262.450	
	Southern Illinois	257.700	
	Oklahoma	255.350	
276.35	Windy City Invite	(1st)	A
	Southern Illinois	266.550	
	Ohio State	265.500	
	Oklahoma	264.650	
	Iowa State	264.350	
	Penn State	264.000	
	Illinois	262.650	
	Michigan	262.550	
	Iowa	261.950	
	Southern Illinois	249.500	
	UIC	249.050	
	Minnesota	242.600	
283.90	Japan All-Stars	283.40	H
274.85	Iowa State	274.55	A
	Oklahoma	267.25	
284.50	UCLA Invite	(1st)	A
	UCLA	278.50	
	Minnesota		
	New Mexico		
	Arizona State		
	Louisiana State		
280.40	Oklahoma	275.05	A
	Iowa State	273.80	
283.90	UCLA	277.50	H
278.10	Southern Illinois	266.10	A
281.05	Big Eight Champs	(1st)	H
	Iowa State	276.50	
	Oklahoma	272.75	
286.45	NCAA Prelims	(1st)	H
	UCLA	(2nd)	
	Penn State	(3rd)	
	Iowa State	(4th)	
	Ohio State	(5th)	
	Arizona State		
	California		
	Houston Baptist		
	Minnesota		
	Northern Illinois		
286.45	NCAA Finals	(1st)	H
	UCLA	281.800	
	Penn State	275.650	

1983 : RECORD 45-0

NU	Opponent	Result	Site
280.95	Big Eight Invite	(1st)	H
	Oklahoma	272.850	
	Iowa State	271.300	
	Southern Illinois	266.850	
	Northern Illinois	263.850	
276.85	Windy City Invite	(1st)	A
	Iowa State	273.500	
	Minnesota	271.000	
	Oklahoma	270.900	
	Illinois	268.850	
	Northern Illinois	267.650	

NEBRASKA ALL-TIME RESULTS

	Southern Illinois	266.950		
	Iowa	265.100		
	Ohio State	265.050		
	UIC	259.300		
	Michigan	258.150		
	Penn State	249.150		
289.60	USSR	286.65		H
	Japan	283.05		
276.30	Iowa State	278.90		A
	Oklahoma	277.95		
	Arizona State	275.80		
279.60	Ohio State	275.70		A
	Michigan	270.50		
282.45	Penn State	280.05		A
280.85	Louisiana State	276.75		A
282.80	UCLA Invite	(2nd)		A
	UCLA	283.200		
	Southern Illinois	278.800		
	Louisiana State	277.300		
	New Mexico	273.450		
	Minnesota	273.350		
	Michigan	239.800		
282.05	Oklahoma	274.90		H
	Iowa State	274.90		
279.50	Southern Illinois	273.75		H
285.45	UCLA	281.25		H
282.20	Big Eight Champs	(1st)		A
	Iowa State	278.85		
	Oklahoma	271.45		
283.000	NCAA Prelims	(1st)		A
	UCLA	281.400		
	Penn State	279.450		
	Iowa State	277.650		
	Ohio State	277.550		
	Illinois	277.100		
	Oklahoma	276.600		
	Northern Illinois	276.250		
	Southern Illinois	275.950		
	Arizona State	274.500		
287.800	NCAA Finals	(1st)		A
	UCLA	283.900		
	Penn State	283.700		

1984: RECORD 31-10

NU	Opponent	Result		Site
278.55	Big Eight Invite	(1st)		H
	Southern Illinois	273.500		
	Iowa State	270.000		
	Iowa	264.150		
	Oklahoma	263.650		
	Northern Illinois	258.350		
276.20	Windy City Invite	(1st)		A
	Iowa State	273.300		
	Ohio State	271.650		
	Southern Illinois	270.300		
	Iowa	268.100		
	Oklahoma	267.800		
	Louisiana State	267.400		
	Northern Illinois	264.850		
	UIC	264.250		
	Illinois	264.150		
	Minnesota	263.950		
	Michigan	252.950		
285.20	Japan All-Stars	287.00		H
274.25	Iowa State	275.20		H
	Oklahoma	270.20		H
278.85	Penn State	275.15		H
	Ohio State	274.75		
	Louisiana State	270.30		
276.15	UCLA Invite	(2nd)		A
	UCLA	282.850		
	Illinois	272.700		
	Minnesota	274.400		
	Louisiana State	273.050		
	New Mexico	272.300		
	Arizona State	268.450		
278.30	Oklahoma	280.30		A
	Iowa State	276.30		
278.05	Southern Illinois	278.45		A
281.60	UCLA	283.20		H
279.55	Big Eight Champs	(2nd)		A
	Oklahoma	279.65		
	Iowa State	276.35		
277.65	NCAA Prelims	(5th)		A
	UCLA	285.050		
	Penn State	279.900		
	Ohio State	279.800		
	Iowa State	278.850		
	Oklahoma	277.300		
	Southern Illinois	276.400		
	Iowa	275.500		
	Minnesota	274.850		

1985: RECORD 41-5

NU	Opponent	Result		Site
276.150	Big Eight Invite	(1st)		H
	Iowa State	264.950		
	Iowa	269.900		
	Northern Illinois	257.500		
	Illinois	269.200		
	Southern Illinois	270.900		
	Oklahoma	266.400		
276.000	Windy City Invite	(2nd)		A
	Ohio State	277.200		
	Southern Illinois	272.500		
	Iowa	271.950		
	Illinois	269.700		
	Minnesota	269.400		
	Iowa State	269.400		
	Oklahoma	269.300		
	Indiana State	263.450		
	UIC	251.800		
	Northern Illinois	248.300		
	Michigan	247.800		
276.750	Oklahoma	274.900		A
	Iowa State	274.500		
280.750	Penn State	288.150		A
279.300	Oklahoma	278.050		A
	Iowa State	275.200		
279.750	Titan Invite	(1st)		A
	Cal State Fullerton	277.900		
	New Mexico	277.450		
	Minnesota	275.800		
	Stanford	274.800		
	Illinois	273.650		
281.600	UCLA Invite	(2nd)		A
	UCLA	282.350		
	Arizona State	280.900		
	New Mexico	279.700		
	Minnesota	278.750		
	Illinois	274.850		
282.150	Southern Illinois	277.850		H
284.900	Big Eight Champs	(1st)		H
	Oklahoma	279.900		
	Iowa State	275.750		
285.350	NCAA Prelims	(2nd)		H
	Penn State	286.550		
	Ohio State	284.050		
	Arizona State	284.000		
	UCLA	282.750		
	Iowa	280.000		
	Stanford	279.900		
	Oklahoma	278.900		
	Cal State Fullerton	277.850		
	Southern Illinois	277.550		
284.550	NCAA Finals	(2nd)		H
	Ohio State	285.350		
	Penn State	283.050		

1986: RECORD 21-3*

**Does not include Windy City Invite, Titan Invite, UCLA Invite or the Southwest Cup, as opponenet information from these competitons is not available.*

NU	Opponent	Result		Site
265.30	Big Eight Invite	(2nd)		H
	Southern Illinois	266.150		
	Iowa	265.400		
	Oklahoma	262.150		
	Iowa State	259.300		
263.80	Windy City Invite	(5th)		A
278.60	Oklahoma	276.15		A
	Iowa State	259.40		
273.80	Titan Invite	(3rd)		A
277.75	UCLA Invite	(3rd)		A
279.75	Oklahoma	272.85		H
	Iowa State	267.90		
279.85	Southwest Cup	(2nd)		A
280.50	Minnesota	273.70		H
278.90	Southern Illinois	278.95		A
283.750	Big Eight	(1st)		A
	Oklahoma	280.10		
	Iowa State	271.60		
283.600	NCAA Prelims	(1st)		H
	Arizona State	283.100		
	Stanford	282.150		
	Oklahoma	281.700		
	UCLA	280.450		
	Iowa	279.000		
	Southern Illinois	278.000		
	New Mexico	277.850		
	Ohio State	277.000		
	Penn State	274.400		
283.600	NCAA Finals	(2nd)		H
	Arizona State	283.900		
	Stanford	279.500		

1987: RECORD 25-4-1

NU	Opponent	Result		Site
276.800	Big Eight Invite	(1st)		H
	Oklahoma	270.650		
	Southern Illinois	262.500		
	Iowa State	258.200		
286.450	Japan All-Stars	282.30		H
273.950	Oklahoma Invite	(2nd)		A
	Oklahoma	278.450		
	Houston Baptist	271.950		
	Southern Illinois	271.750		
	Minnesota	270.900		
279.700	Oklahoma	279.700		H
	Iowa State	258.55		
283.800	UCLA	278.65		H
278.900	Southwest Cup	(2nd)		A
	UCLA	280.400		
	Ohio State	277.050		
	Arizona State	274.250		
280.950	Oklahoma	278.250		A
	Iowa State	257.000		
DNC	Minnesota & Wisconsin			A
281.200	Ohio State	279.400		A
284.800	Southern Illinois	274.200		H
282.950	Big Eight Champs	(2nd)		A
	Oklahoma	285.150		
	Iowa State	257.500		
284.900	NCAA Prelims	(1st)		A
	UCLA	283.000		
	Penn State	282.300		
	Oklahoma	281.250		
	Iowa	280.250		
	New Mexico	279.700		
	Houston Baptist	278.150		
	Ohio State	276.450		
	Minnesota	274.750		
	Cal State Fullerton	274.050		
284.750	NCAA Finals	(2nd)		A
	UCLA	285.300		
	Penn State	284.200		

1988: RECORD 28-3

NU	Opponent	Result		Site
280.70	Big Eight Invite	(1st)		H
	Southern Illinois	259.90		
	Iowa State	249.15		
271.00	Iowa State Triangular	(1st)		A
	Oklahoma	270.30		
	Iowa State	254.15		
281.10	Nebraska Invite	(1st)		H
	Houston Baptist	278.35		
	Iowa	273.55		
	Arizona State	272.40		
281.10	UCLA Invite	(3rd)		A
	UCLA	284.80		
	Illinois	282.15		
	Stanford	277.75		
	Arizona State	275.80		
	Minnesota	274.55		
	New Mexico	272.80		
276.10	Minnesota	279.00		A
286.75	Oklahoma Triangular	(1st)		A
	Oklahoma	284.50		
	Iowa State	265.40		
283.05	Southern Illinois	267.95		A
285.60	Ohio State	280.45		H

NEBRASKA ALL-TIME RESULTS

284.40	Big Eight Champs.	(1st)		H
	Oklahoma	283.55		
	Iowa State	267.05		
286.650	NCAA Prelims	(1st)		H
	Illinois	285.700		
	UCLA	285.250		
	Stanford	283.850		
	Iowa	283.050		
	Houston Baptist	280.700		
	Minnesota	280.550		
	Oklahoma	280.300		
	Ohio State	279.650		
	Penn State	278.550		
288.15	NCAA Finals	(1st)		H
	Illinois	287.15		
	UCLA	285.15		

1989: RECORD 22-4

NU	Opponent	Result		Site
275.30	Big Eight Invite	(1st)		A
	Iowa State	258.15		
	Oklahoma	NFT		
278.65	UCLA Invite	(2nd)		A
	Illinois	279.20		
	UCLA	277.85		
	Minnesota	273.05		
	Arizona State	272.65		
	New Mexico	260.90		
278.20	Minnesota	276.65		H
278.50	Big Eight Triangular.	(1st)		H
	Iowa State	260.95		
	Oklahoma	NFT		
280.05	Houston Baptist	283.85		H
277.30	Southern Illinois	262.70		H
275.30	Ohio State	278.80		A
282.15	Big Eight Champs.	(1st)		A
	Iowa State	264.90		
	Oklahoma	262.00		
283.60	NCAA Qualifiers	(1st)		H
	Minnesota	283.35		
	Illinois	282.95		
	UCLA	282.60		
	Houston Baptist	281.30		
	Stanford	279.25		
	Ohio State	278.95		
	Arizona State	276.35		
	Penn State	275.15		
	Iowa	272.20		
282.30	NCAA Finals	(2nd)		H
	Illinois	283.40		
	Minnesota	280.55		

1990: RECORD 37-2-1

NU	Opponent	Result		Site
272.00	Big Eight Invite	(1st)		H
	Oklahoma	264.90		
	Iowa State	257.10		
	Air Force	250.00		
278.65	Big Eight Triangular	(1st)		H
	Oklahoma	270.65		
	Iowa State	255.90		
282.90	Ohio State	277.60		H
280.80	Fullerton State Invite	(1st)		A
	New Mexico	270.75		
	Fullerton State	270.05		
	Illinois	262.15		
	San Jose State	261.05		
283.075	UCLA Invite	(1st)		A
	UCLA	279.20		
	Minnesota	278.80		
	New Mexico	273.075		
	Arizona State	271.50		
	Illinois	269.95		
278.20	Houston Baptist	267.55		H
281.60	Big Eight Triangular	(1st)		A
	Oklahoma	276.90		
	Iowa State	265.45		
281.65	Minnesota	281.65		A
279.85	Houston Baptist	274.30		A
282.15	Big Eight Champs.	(1st)		A
	Oklahoma	281.30		
	Iowa State	267.15		
284.50	West Regional	(1st)		A
	UCLA	281.30		
	Oklahoma	279.45		
	New Mexico	274.85		
	Stanford	274.20		
	Fullerton State	273.20		
	Arizona State	273.80		
	BYU	270.45		
	California	269.80		
	San Jose State	261.35		
284.00	NCAA Prelims	(3rd)		A
	Minnesota	286.05		
	UCLA	284.50		
	Iowa	281.00		
	Ohio State	280.50		
	Oklahoma	280.25		
	Penn State	279.90		
	New Mexico	274.35		
287.40	NCAA Finals	(1st)		A
	Minnesota	287.30		
	UCLA	283.85		

1991: RECORD 12-16

NU	Opponent	Result		Site
276.65	Big Eight Invite	(1st)		H
	Oklahoma	274.05		
	Iowa State	257.65		
	Air Force	251.40		
269.10	Rocky Mountain	(3rd)		A
	Oklahoma	275.25		
	BYU	269.90		
	New Mexico	268.40		
	Iowa State	261.00		
	Air Force	260.20		
271.55	New Mexico	278.35		A
	Oklahoma	278.40		
276.05	Big Eight Triangular	(1st)		A
	Oklahoma	275.25		
	Iowa State	259.60		
275.80	Ohio State	278.70		A
278.60	Minnesota	272.45		H
280.25	Oklahoma	284.80		A
279.40	Arizona State	277.40		H
281.15	Big Eight Champs	(2nd)		H
	Oklahoma	283.80		
	Iowa State	265.35		
280.40	West Regional	(4th)		A
	Stanford	284.65		
	UCLA	283.10		
	Oklahoma	282.65		
282.00	NCAA Prelims	(7th)		A
	UCLA	286.325		
	Oklahoma	285.95		
	Penn State	285.65		
	Minnesota	285.55		
	Stanford	282.475		
	Ohio State	282.40		
	Iowa	279.05		

1992: RECORD 39-4

NU	Opponent	Result		Site
279.90	Rocky Mountain	(1st)		A
	BYU	278.600		
	Oklahoma	273.800		
	Iowa State	262.100		
	Air Force	260.750		
278.20	Big Eight Invite	(2nd)		H
	Oklahoma	278.300		
	Iowa State	263.400		
	Air Force	259.550		
284.00	Big Eight Triangular	(1st)		A
	Oklahoma	279.800		
	Iowa State	265.550		
283.60	Ohio State	280.05		H
280.40	Minnesota	280.95		A
281.50	Southwest Cup	(1st)		A
	Oklahoma	276.000		
	UCLA	275.950		
	Arizona State	272.300		
	New Mexico	271.200		
	California	270.250		
	UC Santa Barbara	268.450		
284.65	Big Eight Triangular	(1st)		H
	Oklahoma	281.250		
	Iowa State	264.200		
286.20	New Mexico	276.85		H
284.35	UCLA Invite	(1st)		A
	UCLA	274.500		
	UC Santa Barbara	268.450		
	Army West Point	257.800		
286.500	Big Eight	(1st)		A
	Oklahoma	279.80		
	Iowa State	267.25		
286.175	West Regional	(1st)		A
	Stanford	285.275		
	BYU	283.600		
	UCLA	282.525		
	New Mexico	278.150		
	Oklahoma	278.075		
	California	277.725		
	Arizona State	270.650		
	UC Santa Barbara	269.150		
	Air Force	268.000		
286.925	NCAA Prelims	(2nd)		H
	Stanford	287.200		
	Ohio State	286.800		
	Minnesota	285.375		
	Iowa	283.950		
	BYU	281.350		
	Penn State	281.225		
	UCLA	280.000		
288.950	NCAA Finals	(2nd)		H
	Stanford	289.575		
	Ohio State	286.250		

1993: RECORD 32-1

NU	Opponent	Result		Site
276.800	Rocky Mountain	(1st)		A
	BYU	274.100		
	Oklahoma	272.600		
	USOTC	266.800		
	New Mexico	266.050		
	Air Force	262.050		
	Army West Point	259.100		
	Texas	233.650		
	Washington	152.750		
	Iowa State	133.800		
281.250	Big Eight Invite	(1st)		H
	Oklahoma	273.550		
	Air Force	255.650		
	Iowa State	138.750		
280.650	Big Eight Triangular	(1st)		H
	Oklahoma	268.600		
	Iowa State	219.450		
281.200	Ohio State	280.40		A
281.150	Minnesota	279.80		H
280.300	Oklahoma	275.40		A
	Iowa State	227.50		
281.350	Penn State	274.40		H
288.200	New Mexico	279.35		A
283.300	Big Eight Champs.	(1st)		A
	Oklahoma	281.05		
	Iowa State	246.75		
285.375	West Regional	(1st)		A
	Stanford	282.800		
	Oklahoma	282.775		
	UCLA	282.250		
	California	281.625		
	BYU	278.625		
286.525	NCAA Prelims	(1st)		A
	Ohio State	283.950		
	Stanford	283.100		
	Oklahoma	281.425		
	Minnesota	281.300		
	Illinois	277.800		
275.500	NCAA Finals	(2nd)		A
	Stanford	276.500		
	Ohio State	274.050		

1994: RECORD 32-3

NU	Opponent	Result		Site
277.100	Rocky Mountain	(1st)		A
	BYU	269.850		
	New Mexico	265.800		
	Arizona State	257.700		
	Air Force	249.600		
	Iowa State	249.100		
	Washington	190.150		
	Texas	171.100		
275.500	Big Eight Invite	(1st)		H
	Air Force	250.850		

NEBRASKA ALL-TIME RESULTS

	Iowa State	217.350		
280.025	Big Eight Triangular	(1st)		A
	Oklahoma	279.350		
	Iowa State	243.250		
279.550	Minnesota	270.600		A
	UCLA	270.975		
280.250	Oklahoma	283.950		A
	Iowa State	255.300		
280.050	New Mexico	273.600		H
284.400	Stanford Five Way	(2nd)		A
	Stanford	285.125		
	California	278.925		
	San Jose State	259.050		
	Western Michigan	249.550		
284.85	Ohio State	285.550		H
286.85	Iowa	284.100		A
287.775	Big Eight	(1st)		H
	Oklahoma	286.025		
	Iowa State	261.850		
287.025	West Regional	(1st)		A
	Stanford	284.650		
	Oklahoma	284.475		
	UCLA	283.150		
	California	280.325		
	New Mexico	274.000		
287.325	NCAA Prelims	(1st)		H
	Stanford			
	Ohio State			
	Oklahoma	281.425		
	Iowa	281.050		
	Penn State	276.375		
288.250	NCAA Finals	(1st)		H
	Stanford	285.925		
	Ohio State	285.025		

1995: RECORD 26-11-1

NU	Opponent	Result		Site
221.75	Rocky Mountain	(2nd)		A
	New Mexico	224.70		
	Oklahoma	216.65		
	Massachusetts	214.40		
	Arizona State	214.00		
	Air Force	212.10		
227.225	Oklahoma	218.15		H
226.50	Penn State	227.95		A
224.50	William & Mary	219.70		A
	James Madison	208.70		
226.55	Oklahoma	223.65		A
230.075	New Mexico	231.00		A
228.55	Ohio State	229.90		A
226.85	Gold's Challenge	(3rd)		A
	California	227.90		
	Ohio State	227.30		
	Oklahoma	226.60		
	UC Santa Barbara	214.50		
	San Jose State	213.40		
228.675	Iowa	228.675		H
229.575	Minnesota	226.275		H
228.525	MPSF Champs	(3rd)		A
	Stanford	229.00		
	New Mexico	228.825		
	Oklahoma	228.025		
	California	227.825		
	BYU	225.800		
	Air Force	215.400		
	San Jose State	213.85		
	UC Santa Barbara	210.25		
227.125	West Regional	(3rd)		A
	Stanford	228.75		
	Oklahoma	227.325		
	California	226.725		
	New Mexico	226.65		
	BYU	224.30		
230.425	NCAA Prelims	(1st)		A
	Stanford	230.075		
	Penn State	228.900		
	Oklahoma	228.725		
	Ohio State	228.725		
	Iowa	227.925		
231.55	NCAA Finals	(2nd)		A
	Stanford	232.400		
	Penn State	229.775		

1996: RECORD 18-9

NU	Opponent	Result		Site
220.475	Rocky Mountain	(2nd)		A
	USOTC	226.675		
	New Mexico	221.525		
	BYU	217.255		
	Oklahoma	215.450		
	Massachusetts	212.500		
	Air Force	209.900		
	Arizona State	196.400		
223.175	Oklahoma	222.250		A
225.875	New Mexico	220.200		H
225.50	Iowa	229.275		A
226.10	Oklahoma	223.900		H
	USOTC	214.825		
225.925	Minnesota	224.125		A
229.025	Ohio State	231.075		H
224.20	MPSF Champs	(4th)		A
	California	228.970		
	Oklahoma	226.840		
	Stanford	224.750		
	New Mexico	222.530		
	BYU	218.850		
	San Jose State	213.600		
	Air Force	121.700		
	UC Santa Barbara	208.850		
226.925	West Regional	(4th)		H
	California	230.475		
	Stanford	228.500		
	Oklahoma	227.375		
	New Mexico	225.075		
	BYU	223.150		
	Air Force	203.575		
	UC Santa Barbara	193.550		
	San Jose State	151.300		

1997: RECORD 21-8

NU	Opponent	Result		Site
220.475	Rocky Mountain	(1st)		A
	Oklahoma	222.400		
	New Mexico	219.075		
	Air Force	206.450		
	BYU	123.800		
226.15	Oklahoma	227.57		H
224.25	New Mexico	226.775		A
229.35	Ohio State	232.00		A
	Oklahoma	227.725		
227.60	Oklahoma	228.575		A
	BYU	223.70		
231.70	Iowa	229.70		H
230.175	Minnesota	225.15		H
230.90	Penn State	228.45		H
230.70	MPSF	(1st)		H
	Oklahoma	230.100		
	California	229.800		
	New Mexico	225.025		
	Stanford	224.650		
	BYU	223.700		
	Air Force	211.750		
	San Jose State	201.300		
	UC Santa Barbara	196.700		
226.725	West Regional	(5th)		A
	California	233.125		
	Oklahoma	230.500		
	Stanford	228.175		
	New Mexico	227.150		
	BYU	224.775		
	Air Force	210.950		
	San Jose State	153.800		
	UC Santa Barbara	153.800		

1998: RECORD 18-7

NU	Opponent	Result		Site
224.180	Rocky Mountain	(2nd)		A
	BYU	226.000		
	Oklahoma	222.580		
	New Mexico	221.600		
	USOTC	211.200		
	Air Force	211.050		
	Arizona State	204.900		
226.30	Oklahoma	226.600		A
	Ohio State	227.900		
230.15	Iowa	230.625		A
	Oklahoma	226.425		
229.575	Minnesota	221.275		A
231.05	Oklahoma	227.850		H
	New Mexico	222.300		
230.675	Ohio State	230.175		H
230.025	Penn State	231.150		A
227.850	MPSF Champs	(2nd)		A
	California	229.050		
	BYU	225.950		
	New Mexico	224.750		
	Oklahoma	224.075		
	Stanford	219.025		
	Air Force	212.150		
	UC Santa Barbara	210.300		
228.075	West Regional	(4th)		A
	California	231.450		
	BYU	228.850		
	Oklahoma	228.450		
	New Mexico	223.725		
	Air Force	214.250		

1999: RECORD 24-6-1

NU	Opponent	Result		Site
221.150	Rocky Mountain	(1st)		A
	Oklahoma	221.050		
	BYU	220.250		
	Air Force	211.150		
	New Mexico	208.900		
227.075	Oklahoma	224.175		H
228.050	Minnesota	213.975		H
229.00	Iowa	227.375		H
221.450	Oklahoma	224.175		A
225.950	BYU	226.000		A
	Michigan State	225.675		
228.975	Penn State	226.875		H
230.150	New Mexico	223.575		A
228.775	MPSF Champs	(T1st)		A
	Oklahoma	228.775		
	BYU	224.275		
	Stanford	224.275		
	New Mexico	222.950		
	California	221.150		
	Air Force	216.275		
	UC Santa Barbara	211.000		
228.775	West Regional	(1st)		A
	BYU	228.475		
	Stanford	226.900		
	Oklahoma	226.100		
	California	220.600		
	Air Force	213.600		
229.525	NCAA Prelims	(3rd)		H
	Michigan	230.500		
	Ohio State	229.850		
	Penn State	228.200		
	BYU	227.150		
	Stanford	226.700		
229.600	NCAA Finals	(3rd)		H
	Michigan	232.550		
	Ohio State	230.600		

2000: RECORD 10-11

NU	Opponent	Result		Site
222.975	Rocky Mountain	(1st)		A
	Oklahoma	222.875		
	BYU	221.050		
	Air Force	210.800		
223.925	Air Force	214.425		H
222.975	Oklahoma	227.75		A
222.750	UC Santa Barbara	214.90		A
216.675	Iowa	226.30		A
217.825	Oklahoma	226.375		H
223.700	Penn State	231.050		A
223.700	Minnesota	227.275		A
228.225	MPSF Champs	(3rd)		A
	Oklahoma	230.675		
	California	230.625		
	Stanford	226.000		
	BYU	225.875		
	Air Force	218.500		
	UC Santa Barbara	212.250		
226.400	NCAA Qualifier	(5th)		A
	Michigan	231.925		
	Ohio State	229.375		
	Penn State	229.125		
	Illinois	227.900		
	Massachusetts	222.150		
	Final Team Finish	(9th)		

NEBRASKA ALL-TIME RESULTS

2001: RECORD 7-6

NU	Opponent	Result	Site
200.050	Rocky Mountain	(2nd)	A
	Oklahoma	209.750	
	Air Force	194.100	
207.100	UC Santa Barbara	200.200	A
	Air Force	198.550	
202.575	Iowa	206.575	H
200.950	Oklahoma	215.000	A
206.100	Air Force	196.650	H
205.650	Minnesota	207.550	H
205.325	MPSF Champs	(3rd)	A
	Oklahoma	217.725	
	California	213.925	
	Stanford	203.550	
	Air Force	196.550	
	UC Santa Barbara	195.525	

2002: RECORD 5-12

NU	Opponent	Result	Site
205.500	Illinois	210.500	A
204.750	Rocky Mountain	(4th)	A
	Oklahoma	214.325	
	Iowa	204.750	
	Army West Point	198.275	
	Air Force	197.600	
206.750	Oklahoma	218.125	A
	Michigan	208.450	
202.175	Iowa	210.650	A
206.600	Oklahoma	211.550	H
202.925	Minnesota	214.250	A
209.725	Ohio State	217.400	H
210.350	Air Force	202.525	H
205.825	MPSF Champs	(4th)	A
	Oklahoma	219.225	
	California	217.200	
	Stanford	207.650	
	Air Force	202.850	
	UC Santa Barbara	202.500	

2003: RECORD 4-16

NU	Opponent	Result	Site
204.075	Iowa	211.725	A
206.550	Rocky Mountain	(2nd)	A
	Oklahoma	214.475	
	Air Force	196.375	
	Arizona State	188.850	
	Washington	170.900	
210.550	Oklahoma	217.250	A
212.350	Ohio State	220.500	A
209.900	Oklahoma	218.975	A
209.125	Stanford Quad	(4th)	A
	California	216.325	
	Stanford	213.000	
	Michigan	211.075	
213.575	Air Force	201.400	H
214.625	Minnesota	211.660	H
214.125	MPSF Champs	(4th)	H
	Oklahoma	223.500	
	California	216.025	
	Stanford	215.250	
	Air Force	197.600	
207.425	NCAA Qualifier	(6th)	A
	Oklahoma	221.125	
	Michigan	217.950	
	Illinois	217.675	
	California	217.275	
	Temple	209.400	
	Final Team Finish	(11th)	

2004: RECORD 13-16

NU	Opponent	Result	Site
204.825	Rocky Mountain	(3rd)	A
	Oklahoma	211.400	
	Iowa	211.300	
	Air Force	192.850	
213.975	Iowa	217.75	H
210.900	West Point Open	(2nd)	A
	Penn State	214.625	
	Army West Point	208.700	
	Temple	206.150	
	Navy	200.350	
	Springfield	198.700	
	Houston	198.550	
	James Madison	188.000	
	So. Conn.	187.400	
	M.I.T.	142.900	
214.925	Ohio State	213.475	H
213.875	Oklahoma Quad	(3rd)	A
	Oklahoma	221.475	
	Michigan	218.225	
	Minnesota	210.700	
211.475	Minnesota	212.725	A
218.525	Oklahoma	219.200	H
	Air Force	203.125	
211.525	MPSF Champs	(4th)	A
	California	220.225	
	Oklahoma	219.600	
	Stanford	214.675	
	Air Force	204.900	
212.250	NCAA Qualifier	(6th)	A
	California	220.875	
	Ohio State	219.625	
	Illinois	218.525	
	Stanford	214.600	
	Minnesota	214.525	
	Final Team Finish	(10th)	

2005: RECORD 13-13

NU	Opponent	Result	Site
206.625	Rocky Mountain	(2nd)	A
	Oklahoma	215.425	
	Arizona State	193.325	
	Air Force	184.700	
	Washington	184.625	
210.800	West Point Open	(3rd)	A
	Penn State	217.750	
	Iowa	216.375	
	Army West Point	209.450	
	Temple	205.825	
	Navy	203.000	
	William & Mary	202.150	
	Springfield	193.750	
	James Madison	192.150	
	M.I.T.	169.300	
212.650	Oklahoma	224.050	A
216.600	Ohio State	223.975	A
216.100	Oklahoma	219.350	H
215.325	Iowa	214.150	A
217.425	Minnesota	214.925	H
215.450	Air Force	195.350	H
215.375	MPSF Champs	(4th)	A
	Oklahoma	225.650	
	California	219.725	
	Stanford	217.925	
	Air Force	197.200	
214.350	NCAA Qualifier	(5th)	A
	Illinois	225.250	
	Oklahoma	223.550	
	California	221.450	
	Iowa	218.725	
	Army West Point	211.825	
	Final Team Finish	(10th)	

2006: RECORD 4-15

NU	Opponent	Result	Site
196.100	Rocky Mountain	(2nd)	A
	Oklahoma	208.850	
	Washington	171.950	
	Arizona State	171.900	
	Air Force	170.050	
198.475	Stanford Open	(3rd)	A
	Stanford	206.625	
	California	206.425	
	Washington	181.450	
209.450	Iowa	209.60	H
202.900	Minnesota	204.15	A
208.650	Oklahoma	214.65	H
201.100	Oklahoma	217.80	A
	Stanford	216.90	A
212.150	Air Force	184.775	H
209.725	MPSF Champs	(4th)	A
	Oklahoma	219.175	
	Stanford	217.075	
	California	216.450	
	Air Force	184.725	
204.975	NCAA Qualifier	(5th)	A
	Oklahoma	217.225	
	Illinois	214.775	
	California	213.900	
	Michigan	208.850	
	Temple	196.925	
	Final Team Finish	(10th)	

2007: RECORD 6-14

NU	Opponent	Result	Site
189.700	Rocky Mountain	(2nd)	A
	Oklahoma	207.350	
	Air Force	175.300	
	Arizona State	172.350	
203.300	Air Force	180.950	A
	Oklahoma	213.200	
202.900	Stanford Open	(3rd)	A
	Stanford	209.650	
	California	207.500	
	Washington	85.1500	
205.950	Oklahoma	213.300	H
204.200	Iowa	205.050	A
206.300	Stanford	216.850	H
205.450	Minnesota	213.550	H
207.750	Air Force	190.100	H
203.450	MPSF Champs	(4th)	A
	Oklahoma	217.950	
	Stanford	216.100	
	California	215.000	
	Air Force	189.050	
209.100	NCAA Qualifier	(5th)	A
	Penn State	218.900	
	Oklahoma	218.600	
	Minnesota	216.900	
	California	216.550	
	Temple	205.400	
	Final Team Finish	(10th)	

2008: RECORD 7-14

NU	Opponent	Result	Site
327.650	Rocky Mountain	(2nd)	A
	Oklahoma	343.550	
	Air Force	323.650	
	Arizona State	305.850	
	Washington	194.100	
341.400	Air Force	323.650	H
	Oklahoma	349.700	
333.850	Stanford Open	(3rd)	A
	Stanford	361.350	
	California	357.900	
337.750	Oklahoma	355.550	H
341.750	Stanford	357.600	A
341.900	Minnesota	342.800	A
	Temple	326.100	
353.600	Iowa	349.400	H
353.650	Air Force	335.100	H
337.750	MPSF Champs	(4th)	H
	Oklahoma	359.150	
	Stanford	357.200	
	California	356.050	
	Air Force	328.500	
343.300	NCAA Qualifier	(5th)	A
	Oklahoma	357.500	
	Penn State	357.300	
	Michigan	354.300	
	Ohio State	351.800	
	William & Mary	355.950	
	Final Team Finish	(9th)	

2009: RECORD 2-7

NU	Opponent	Result	Site
332.400	Rocky Mountain	(2nd)	A
	Oklahoma	355.000	
	Air Force	317.900	
	Washington	303.200	
337.600	Oklahoma	354.300	H
334.700	Stanford Open	(3rd)	A
	California	356.450	
	Stanford	352.300	
343.500	Iowa	342.600	A
	Minnesota	345.900	
342.400	Oklahoma	358.300	A
349.400	Minnesota	353.300	H
	Arizona State	325.900	
340.050	UIC	334.200	A
	Air Force	325.300	

NEBRASKA ALL-TIME RESULTS

341.850	MPSF Champs	(4th)	A
	Stanford	363.750	
	Oklahoma	358.350	
	California	352.550	
	Air Force	330.150	
346.800	NCAA Qualifiers	(5th)	A
	Stanford	361.100	
	Michigan	358.300	
	California	357.550	
	Penn State	352.150	
	Navy	327.000	
	Final Team Finish	(9th)	

2010: RECORD 8-10

NU	Opponent	Result	Site
337.050	Rocky Mountain	(2nd)	A
	Oklahoma	347.400	
	Air Force	325.850	
	Arizona State	319.400	
	Washington	277.950	
342.400	Minnesota	350.550	A
	Air Force	325.850	
335.400	Oklahoma	356.500	A
348.250	Ohio State	346.600	H
	UIC	340.200	
	Air Force	332.700	
347.500	Stanford	361.650	H
	Oklahoma	360.300	
350.500	Minnesota	352.150	H
	Iowa	345.700	
341.650	MPSF Champs	(4th)	A
	Oklahoma	354.550	
	California	354.450	
	Stanford	347.150	
	Air Force	329.500	
343.100	NCAA Qualifiers	(5th)	A
	Michigan	359.800	
	Oklahoma	356.400	
	California	355.000	
	Minnesota	350.000	
	Iowa	341.550	
	Final Team Finish	(9th)	

2011: RECORD 6-16

NU	Opponent	Result	Site
334.500	Rocky Mountain	(2nd)	A
	Oklahoma	346.500	
	Air Force	327.300	
	Arizona State	311.600	
333.100	Minnesota	344.100	A
	Illinois	351.500	
343.000	Air Force	334.400	H
349.700	Oklahoma	360.600	H
	UIC	332.500	
342.900	Iowa	348.100	A
347.600	Stanford	359.000	H
334.550	Ohio State	350.350	A
	Illinois	346.350	
354.500	Iowa	351.800	H
	Minnesota	348.600	
346.500	MPSF Champs	(4th)	A
	Stanford	362.250	
	Oklahoma	360.700	
	California	356.050	
	Air Force	344.800	
346.500	NCAA Qualifier	(6th)	A
	Stanford	366.100	
	California	361.800	
	Michigan	360.650	
	Ohio State	353.750	
	Iowa	348.950	
	Final Team Finish	(10th)	

2012: RECORD 5-19

NU	Opponent	Result	Site
331.300	Rocky Mountain	(3rd)	A
	Oklahoma	343.700	
	Air Force	333.300	
	Arizona State	314.100	
	Washington	248.100	
336.550	Air Force	331.750	H
332.600	Stanford	348.400	A
	California	339.000	
336.500	Minnesota	340.000	A
	Iowa	334.500	
339.400	Minnesota	345.600	A
341.750	Arizona State	322.600	H
344.700	Illinois	353.650	H
	Minnesota	346.900	H
341.550	Oklahoma	352.400	A
	Air Force	327.950	A
349.600	Iowa	343.350	H
340.700	Big Ten Champs	(7th)	A
	Illinois	352.950	
	Michigan	351.850	
	Penn State	350.000	
	Minnesota	345.800	
	Ohio State	343.650	
	Iowa	342.800	
340.550	NCAA Qualifier	(5th)	A
	Michigan	353.450	
	Penn State	353.000	
	Stanford	348.500	
	Ohio State	345.350	
	Iowa	336.650	
	Final Team Finish	(9th)	

2013: RECORD 5-19

NU	Opponent	Result	Site
418.900	Rocky Mountain	(2nd)	A
	Oklahoma	423.500	
	Air Force	405.500	
	Arizona State	392.300	
421.900	Stanford Open	(4th)	A
	Stanford	437.550	
	Oklahoma	433.450	
	California	425.900	
423.300	UIC	397.500	H
419.750	Minnesota	431.200	A
	UIC	392.100	
425.400	Iowa	427.500	A
426.350	Oklahoma	435.850	H
427.700	Minnesota	430.300	H
	Iowa	426.300	
425.400	Illinois	424.250	A
416.250	Big Ten Champs	(7th)	A
	Michigan	438.900	
	Penn State	434.050	
	Minnesota	430.350	
	Ohio State	426.600	
	Illinois	424.450	
	Iowa	422.500	
417.550	NCAA Qualifier	(6th)	A
	Michigan	443.850	
	Oklahoma	433.850	
	Illinois	426.900	
	Minnesota	424.700	
	Air Force	417.900	
	Final Team Finish	(11th)	

2014: RECORD 5-22

NU	Opponent	Result	Site
423.700	Rocky Mountain	(2nd)	A
	Oklahoma	443.150	
	Air Force	423.100	
	Arizona State	402.105	
	Washington	367.300	
420.650	Air Force	415.300	H
420.700	Minnesota	435.00	A
	Illinois	432.700	
416.05	Michigan	443.600	A
418.150	Iowa	433.050	A
	Minnesota	437.400	
424.750	Arnold Classic	(4th)	A
	Michigan	437.500	
	Iowa	431.600	
	Ohio State	429.500	
	Arizona State	401.050	
422.050	Oklahoma	439.700	A
428.450	Iowa	437.350	H
	Illinois	434.850	
	Minnesota	432.000	
	Air Force	422.000	
428.150	Big Ten Champs	(6th)	H
	Michigan	448.200	
	Ohio State	441.050	
	Penn State	438.000	
	Illinois	435.350	
	Minnesota	429.150	
	Iowa	425.600	
426.350	NCAA Qualifier	(5th)	A
	Michigan	444.100	
	Ohio State	437.950	
	Penn State	433.100	
	Minnesota	429.550	
	Air Force	418.200	
	Final Team Finish	(8th)	

2015: RECORD 2-18

NU	Opponent	Result	Site
420.150	Rocky Mountain	(3rd)	A
	Oklahoma	441.550	
	Air Force	427.150	
	Arizona State	395.100	
	SC United	364.300	
418.050	California	423.550	A
	Oklahoma	440.550	
	Stanford	437.550	
421.750	Army West Point	412.800	H
422.050	UIC	402.600	A
	Minnesota	429.600	
420.250	Iowa	435.400	A
	Minnesota	433.600	
423.450	Illinois	436.700	A
426.050	Iowa	429.250	H
	Minnesota	434.000	
	Penn State	432.100	
420.100	Big Ten Champs	(7th)	A
	Penn State	436.700	
	Illinois	436.100	
	Michigan	434.750	
	Minnesota	433.750	
	Ohio State	429.350	
	Iowa	427.600	
424.600	NCAA Qualifier*	(NTF)	A
	Stanford	435.850	
	California	433.700	
	Penn State	432.900	
	Minnesota	432.700	
	Air Force	416.700	
	Final Team Finish*	(NTF)	

**Scores and team standings vacated by NCAA due to use of ineligible student-athlete.*

2016: RECORD 5-17-1

NU	Opponent	Result	Site
420.300	Rocky Mountain	(3rd)	A
	Oklahoma	448.550	
	Air Force	424.700	
	Arizona State	403.650	
	Oklahoma Club	399.700	
	Washington	392.250	
434.300	Air Force	425.950	H
428.100	Minnesota	435.100	A
	UMN Club Team	228.450	
428.700	Oklahoma	447.450	A
423.300	Iowa	431.150	A
	Penn State	424.000	
437.300	Iowa	426.400	A
	Ohio State	447.400	
431.100	Penn State	433.600	A
432.450	Iowa	432.450	H
	Minnesota	433.850	
421.450	Big Ten Champs	(6th)	A
	Ohio State	434.450	
	Illinois	429.700	
	Minnesota	429.100	
	Penn State	427.150	
	Iowa	426.700	
	Michigan	417.250	
423.950	NCAA Qualifier	(4th)	A
	Oklahoma	441.200	
	Minnesota	426.400	
	Penn State	423.950	
	California	421.350	
	Navy	410.100	
	Final Team Finish	(7th)	

2017: RECORD 12-17

NU	Opponent	Result	Site
410.600	West Point Open	(2nd)	A

NEBRASKA ALL-TIME RESULTS

	Penn State	412.350	
	Army West Point	393.550	
	Arizona State	392.750	
	Springfield College	390.550	
	Navy	391.250	
	Temple	372.250	
414.400	Oklahoma	426.600	H
396.700	Minnesota	400.750	A
	UMN Club Team	218.150	
408.800	Pac-12 Invite	(2nd)	A
	Stanford	422.250	
	California	404.050	
	Arizona State	387.700	
406.300	UIC	367.950	A
418.350	Iowa	413.500	H
	Penn State	409.600	
400.000	Iowa	408.300	A
425.500	Minnesota	426.950	H
410.000	Big Ten Champs	(5th)	A
	Ohio State	418.600	
	Illinois	419.400	
	Minnesota	413.300	
	Penn State	411.200	
	Iowa	402.150	
	Michigan	401.250	
413.050	NCAA Qualifier	(3rd)	A
	Stanford	420.450	
	Ohio State	414.650	
	Penn State	410.500	
	Michigan	406.950	
	Air Force	403.800	
412.900	NCAA Finals	(6th)	A
	Oklahoma	431.950	
	Ohio State	423.700	
	Illinois	422.100	
	Stanford	421.500	
	Minnesota	414.200	

2018: RECORD 14-14

NU	Opponent	Result	Site
407.700	Rocky Mountain	(1st)	A
	Ohio State	404.450	
	Arizona State	390.950	
	Air Force	389.950	
	USOTC	386.450	
	Washington	370.600	
411.750	Ohio State	404.150	H
403.800	Oklahoma Invite	(3rd)	A
	Oklahoma	418.000	
	Stanford	410.500	
409.350	UIC	372.250	H
402.800	Iowa	398.500	A
404.000	Arnold Classic	(1st)	A
	Ohio State	401.600	
	Air Force	390.250	
404.500	Penn State	401.550	A
416.050	Minnesota	419.100	H
	Iowa	411.050	
404.750	Big Ten Champs	(6th)	A
	Illinois	413.900	
	Michigan	408.600	
	Penn State	406.350	
	Ohio State	405.600	
	Minnesota	405.450	
	Iowa	398.550	
402.690	NCAA Qualifier	(3rd)	A
	Stanford	407.390	
	Minnesota	404.758	
	Michigan	400.590	
	Navy	390.921	
	Air Force	385.688	
403.589	NCAA Finals	(5th)	A
	Oklahoma	414.858	
	Minnesota	411.932	
	Illinois	411.689	
	Stanford	408.725	
	Penn State	401.991	

2019: RECORD 8-6

NU	Opponent	Result	Site
404.350	Rocky Mountain	(2nd)	A
	Oklahoma	411.250	
	Minnesota	403.900	
	Ohio State	398.500	
	Arizona State	392.750	
	Air Force	384.550	
395.000	Penn State	409.700	A
401.250	Oklahoma	400.750	H
	Illinois	218.150	
404.650	Minnesota	403.600	H
	UIC	399.150	
403.550	Iowa	406.700	A
402.300	Minnesota	406.300	A
	Ohio State	405.550	
408.700	Michigan	403.800	H
406.000	Big Ten Champs	(4th)	A
	Penn State	410.350	
	Illinois	410.100	
	Michigan	409.550	
	Penn State	411.200	
	Minnesota	404.800	
	Ohio State	401.900	
	Iowa	398.750	
405.723	NCAA Qualifier	(3rd)	A
	Michigan	408.389	
	Stanford	407.588	
	Minnesota	396.059	
	Navy	393.123	
	California	390.859	
407.489	NCAA Finals	(3rd)	A
	Stanford	415.222	
	Oklahoma	414.556	
	Michigan	406.354	
	Illinois	405.358	
	Penn State	399.725	

2020: RECORD 7-2

**End of season canceled due to the coronavirus pandemic.*

NU	Opponent	Result	Site
403.500	Rocky Mountain	(2nd)	A
	Oklahoma	409.900	
	Minnesota	391.250	
	Air Force	381.900	
	Washington	375.350	
409.900	Iowa	402.950	H
399.850	Illinois	407.050	A
407.700	Army West Point	389.150	H
	Minnesota	404.700	
406.950	Penn State	403.200	H
	Minnesota	Canceled*	
	Ohio State	Canceled*	
	Michigan	Canceled*	
	Big Ten Champs	Canceled*	
	NCAA Finals	Canceled*	

2021: RECORD 14-8

NU	Opponent	Result	Site
403.050	Penn State	406.900	A
407.700	Minnesota	397.800	H
401.600	Illinois	405.550	A
	Michigan	413.300	A
411.100	Ohio State	406.700	H
406.650	Iowa	406.700	A
398.000	Big Ten Champs	(2nd)	H
	Michigan	411.000	
	Iowa	397.700	
	Illinois	396.900	
	Penn State	396.800	
	Minnesota	395.950	
	Ohio State	393.900	
408.623	NCAA Qualifier	(1st)	A
	Oklahoma	406.190	
	Illinois	400.721	
	Ohio State	394.956	
	Navy	390.990	
	William & Mary	371.256	
406.624	NCAA Finals	(4th)	
	Stanford	414.521	
	Oklahoma	411.591	
	Michigan	410.358	
	Minnesota	406.291	
	Illinois	397.991	

2022: RECORD 9-5

NU	Opponent	Result	Site
404.350	Rocky Mountain	(3rd)	A
	Oklahoma	407.700	
	Stanford	407.500	
	Arizona State	375.900	
	Air Force	323.250	
	RMP	241.450	
400.350	Michigan	409.100	A
408.650	Penn State	400.850	H
403.300	Oklahoma	414.100	A
408.050	Illinois	406.150	H
	Minnesota	358.500	H
	Iowa	379.000	H
410.500	Air Force	398.800	A
	Army	387.500	
406.650	Ohio State	407.350	A
	Big Ten Champs	(N/A)	A
	Penn State		
	Illinois		
	Michigan		
	Penn State		
	Minnesota		
	Ohio State		
	Iowa		
411.388	NCAA Qualifier	(2nd)	A
	Stanford	426.325	
	Illinois	406.691	
	Penn State	397.889	
	California	394.824	
	Springfield	380.523	
406.453	NCAA Finals	(4th)	A
	Stanford	423.628	
	Oklahoma	414.555	
	Michigan	414.490	
	Ohio State	399.326	
	Illinois	398.523	

NEBRASKA COACHING RECORDS

**Coaching records and series history records do not include the 1978 Rocky Mountain Open, the 1981 Windy City Invite, the 1981 Husky Classic, the 1986 Windy City Invite, the 1986 Titan Invite, the 1986 UCLA Invite or the 1986 Southwest Cup, as opponent information from these events is not available. Also, club teams are not included.*

Year	Record	Pct.
Charlie E. Miller (1939-48)		
1939	5-3	.625
1940	2-3	.400
1941	4-2	.667
1942	1-9	.100
1943-46	No team - WWII	
1947	1-4-1	.250
1948	3-4-1	.438
Career	**16-25-2**	**.395**
B.R. Patterson (1949)		
1949	3-2	.600
Career	**3-2**	**.600**
Jake Geier (1950-69)		
1950	2-3	.400
1951	5-5	.500
1952	6-3	.667
1953	10-1	.909
1954	7-1	.875
1955	5-1	.833
1956	5-1	.833
1957	8-2	.800
1958	5-4-1	.550
1959	10-2	.833
1960	5-0	1.000
1961	7-2	.778
1962	8-2	.800
1963	13-1	.929
1964	11-1	.917
1965	9-4-1	.679
1966	6-9	.400
1967	8-9	.471
1968	8-7	.533
1969	2-12	.143
Career	**140-64-2**	**.684**
Francis Allen (1970-2009)		
1970	5-8	.385
1971	3-7	.300
1972	5-8	.385
1973	7-4	.636
1974	6-4	.600
1975	11-8	.579
1976	12-6	.667
1977	37-19	.661
1978	31-14	.689
1979	66-6	.917
1980	37-3	.925
1981	15-2	.882
1982	39-0	1.000
1983	45-0	1.000
1984	31-10	.756
1985	41-5	.891
1986	21-3	.875
1987	25-4-1	.850
1988	28-3	.903
1989	22-4	.846
1990	37-2-1	.937
1991	12-16	.429
1992	39-4	.907
1993	32-1	.967
1994	32-3	.914
1995	26-11-1	.697
1996	18-9	.667
1997	21-8	.724
1998	18-7	.720
1999	24-6-1	.790
2000	10-11	.476
2001	7-6	.538
2002	5-12	.294
2003	4-16	.200
2004	13-16	.448
2005	13-13	.500
2006	4-15	.211
2007	6-14	.200
2008	7-14	.333
2009	2-7	.222
Career	**817-309-4**	**.725**

Chuck Chmelka		(2010-Present)
2010	8-10	.444
2011	6-16	.272
2012	5-19	.208
2013	5-19	.208
2014	5-22	.185
2015	2-18	.100
2016	5-17-1	.239
2017	12-17	.414
2018	14-14	.500
2020	7-2	.777
2019	8-6	.571
2020	7-2	.777
2021	14-8	.636
2022	17-10	.630
Career	**115-180-1**	**.390**

SERIES HISTORY

Opponent	Series	Last Meeting	Record
Air Force	NU leads, 85-8	2021-22	NU, 410.500-398.800
Arizona State	NU Leads, 2-0	2021-22	NU, 402.050-375.900
Army West Point	NU leads, 10-1	2021-22	NU, 410.500-387.500
Bemidji	NU leads, 1-0	1963-64	NU, 87.0-24.0
Brigham Young	NU leads, 23-4	1996-97	NU, 227.60-223.70
California	Cal leads, 37-18	2021-22	NU, 411.388-394.824
California State Fullerton	NU leads, 8-0	1989-90	NU 284.50-273.20
Central Missouri State	NU leads, 1-0	1966-67	NU, 162.60-133.50
Colorado	NU leads, 29-11-1	1979-80	NU, 217.20-209.55
Colorado State	NU leads, 4-0	1964-65	NU, 78.50-39.50
Denver	Denver leads, 2-0	1966-67	Denver, 172.55-164.35
Fort Hays State	NU leads, 5-0	1967-68	NU, 153.65-130.40
Houston Baptist	NU leads, 15-1	1989-90	NU, 279.85-274.30
Houston	NU leads, 1-0	2003-04	NU, 210.900-198.550
UIC	NU leads, 22-2	2018-19	NU, 404.650-399.150
Illinois State	NU leads, 8-0	1976-77	NU, 205.50-195.40
Illinois	Illinois leads 32-28	2021-22	NU, 406.453-398.523
Indiana	NU leads, 5-0	1978-79	NU, 309.350-233.250
Indiana State	ISU leads, 7-3	1984-85	NU, 276.000-263.450
Iowa	NU leads, 57-34-2	2020-21	NU, 398.000-397.700
Iowa State	NU leads, 74-40	1993-94	NU, 280.25-255.30
James Madison	NU leads, 3-0	1994-95	NU, 224.50-208.70
Kansas	NU leads, 26-12	1979-80	NU, 274.70-195.40
Kansas State	NU leads, 17-6	1974-75	NU, 216.15-131.55
Louisiana State	NU leads, 9-5	1983-84	NU, 278.85-270.30
Mankato State	NU leads, 5-2	1969-70	NU, 120.95-109.45
Michigan	Michigan leads, 28-19	2021-22	Michigan, 414.490-406.453
Michigan State	NU leads, 4-0	1998-99	NU, 225.980-225.675
Minnesota	Minnesota leads, 59-56-1	2021-22	NU, 408.050-358.500
MIT	NU leads, 2-0	2003-04	NU, 210.900-142.900
Montana	NU leads, 1-0	1976-77	NU (scores not available)
Navy	NU leads, 7-0	2020-21	NU, 408.623-390.990
New Mexico	NU leads, 35-7	1998-99	NU, 230.15-223.575
Northern Colorado	NU leads, 2-0	1978-79	NU, 432.900-226.450
Northern Illinois	NU leads, 14-1	1984-85	NU, 276.000-248.300
Northern Iowa	NU leads, 1-0	1971-72	NU, 148.30-106.30
Odessa	NU leads, 1-0	1976-77	412.250-367.450
Ohio State	NU leads, 42-40	2021-22	NU, 406.453-399.326
Oklahoma	OU leads, 115-108-2	2021-22	OU, 414.555-406.453
Oregon	NU leads, 4-0	1980-81	NU, 566.450-543.250
Penn State	NU leads, 37-35	2021-22	NU, 411.388-397.889
Southern Illinois	NU leads, 31-14	1988-89	NU, 277.30-262.70
San Jose State	NU leads, 9-0	1993-94	NU, 284.40-259.05
Southern Connecticut State	NU leads, 3-1	2003-04	NU, 210.90-187.40
Stanford	Stanford leads, 53-23	2021-22	Stanford, 423.628-406.453
Texas	NU leads, 2-0	1983-84	NU, 277.100-171.100
UCLA	NU leads, 28-12	1993-94	NU, 279.55-270.975
UC Santa Barbara	NU leads, 16-0	2000-01	NU, 207.10-200.20
UMass	NU leads, 3-0	1999-00	NU, 226.400-222.150
Utah	Utah leads, 1-0	1970-71	Utah, 144.0-138.95
Western Michigan	NU leads, 5-0	1993-94	NU, 284.40-249.55
Wisconsin-LaCrosse	NU leads, 1-0	1976-77	NU, 397.600-258.900
Wisconsin-Oshkosh	NU leads, 2-0	1979-80	NU, (scores not available)
Wichita State	NU leads, 4-0	1968-69	NU, 140.475-131.94
William & Mary	NU leads, 4-0	2020-21	NU, 408.623-371.256

NEBRASKA'S TEAM & INDIVIDUAL RECORDS

NEBRASKA RECORDS - INDIVIDUAL RECORDS

Floor Exercise
14.85 ..... Austin Epperson, 2017***
15.85 ..... Kyle King, 2016*
9.90 .....Richard Grace, 1995
9.90 .....Dennis Harrison, 1992
9.90 ..... Chris Riegel, 1984
9.90 ..... Scott Johnson, 1983
9.90 ..... Derek Leiter, 2000

Pommel Horse
14.90 .....Antonio Castro, 2017***
15.50 .....Ethan Lottman, 2016*
15.50 .....Eric Schryver, 2011*
9.90 .....Che Bowers, 1993
9.90 .....Kevin Davis, 1988
9.90 ..... Jim Hartung, 1982

Still Rings
14.45 .....Heath Anderson, 2017***
14.45 ..... Austin Epperson, 2017***
15.60 .....Robbie Kocks, 2014*
9.90 ..... Jim Hartung, 1981
9.90 ..... Scott Johnson, 1981
9.90 .....Ted Harris, 1995

Vault
15.20 ..... Anton Stephenson, 2018***
15.40 ..... Wyatt Baier, 2012**
16.10 .....John Robinson, 2008*
10.00 ..... Chris Riegel, 1984

Parallel Bars
14.60 .....Daniel Leal, 2017***
14.60 .....Chris Stephenson, 2017***
15.50 ..... Sam Chamberlain, 2015*
9.95 .....Kevin Davis, 1983

Horizontal Bar
14.60 ..... Anton Stephenson, 2017***
15.20 ..... Kyle Shanahan, 2010*
9.95 ..... Scott Johnson, 1983

All-Around
83.90 .....Chris Stephenson, 2017***
88.90 .....Anton Stephenson, 2016**
88.60 ..... Wyatt Aycock, 2011*
58.55 ..... Jim Hartung, 1981

TEAM RECORDS (COUNT FIVE) - PAST

Floor Exercise	48.625	1990
Pommel Horse	48.650	1993
Still Rings	48.725	1994
Vault	48.600	1983
Parallel Bars	48.800	1992
Horizontal Bar	48.900	1983

TEAM RECORDS (COUNT FOUR) - PAST

Floor Exercise	38.950	1998
Pommel Horse	38.975	1996
Still Rings	39.175	1995
Vault	38.725	1997
Parallel Bars	39.150	1997
Horizontal Bar	38.975	1999

TEAM RECORDS (COUNT FOUR) - PAST*

Floor Exercise	59.750	2012
Pommel Horse	58.800	2011
Still Rings	59.650	2008
Vault	63.300	2008/2011
	59.750	2012**
Parallel Bars	59.000	2012
Horizontal Bar	58.850	2010

TEAM RECORDS (COUNT FIVE) - PAST**

Floor Exercise	75.450	2016
Pommel Horse	73.150	2016
Still Rings	74.050	2014
Vault	74.200	2016
Parallel Bars	72.850	2013
Horizontal Bar	72.700	2016

TEAM RECORDS (COUNT FIVE) - CURRENT ***

Floor Exercise	72.55	2017
Pommel Horse	69.95	2018
Still Rings	69.85	2017
Vault	73.20	2018
Parallel Bars	70.80	2017
Horizontal Bar	70.40	2017

TOP 10 TEAM SCORES (COUNT FIVE) - PAST

1. 288.95NCAA Team Finals, 1992
2. 288.25NCAA Team Finals, 1994
3. 288.20at New Mexico, 1993
4. 288.15NCAA Team Finals, 1988
5. 287.80NCAA Team Finals, 1983
6. 287.775Big Eight Championships, 1994
7. 287.40NCAA Team Finals, 1990
8. 287.025NCAA West Regionals, 1994
9. 286.925NCAA Preliminaries, 1992
10. 286.85 . at Iowa, 1994

TOP FIVE TEAM SCORES (COUNT FOUR) - PAST*

1. 354.50vs. Minnesota/Iowa, 2011*
2. 353.65vs. Air Force, 2008*
3. 350.55vs. Minnesota/Iowa, 2010*
4. 349.60 vs. Iowa, 2012*
5. 349.40vs. Minnesota/Arizona State, 2009*

TOP FIVE TEAM SCORES (COUNT FIVE) - PAST**

1. 437.300at Arnold Classic (Iowa/OSU), 2016**
2. 434.300vs. Air Force, 2016**
3. 432.450vs. Iowa/Minnesota, 2016**
4. 431.100at Penn State, 2016**
5. 428.700at Oklahoma, 2016**

TOP FIVE TEAM SCORES (COUNT FIVE) - CURRENT***

1. 425.550 ..... vs. Minnesota, 2017***
2. 418.350 ..... vs. Iowa/Penn State, 2017***
3. 414.400 ..... vs. Oklahoma, 2017***
4. 413.050 ..... at NCAA Qualifiers, 2017***
5. 412.900 .....at NCAA Finals, 2017***

**Denotes the scores after the NCAA's scoring system change during the 2008 season.*

***Denotes the scores following the NCAA's scoring system change on vault during the 2012 season through the season, as well as the switch from count four to count five.*

****Denotes the scores following the NCAA's scoring system change to the element group component prior to the 2017 season.*

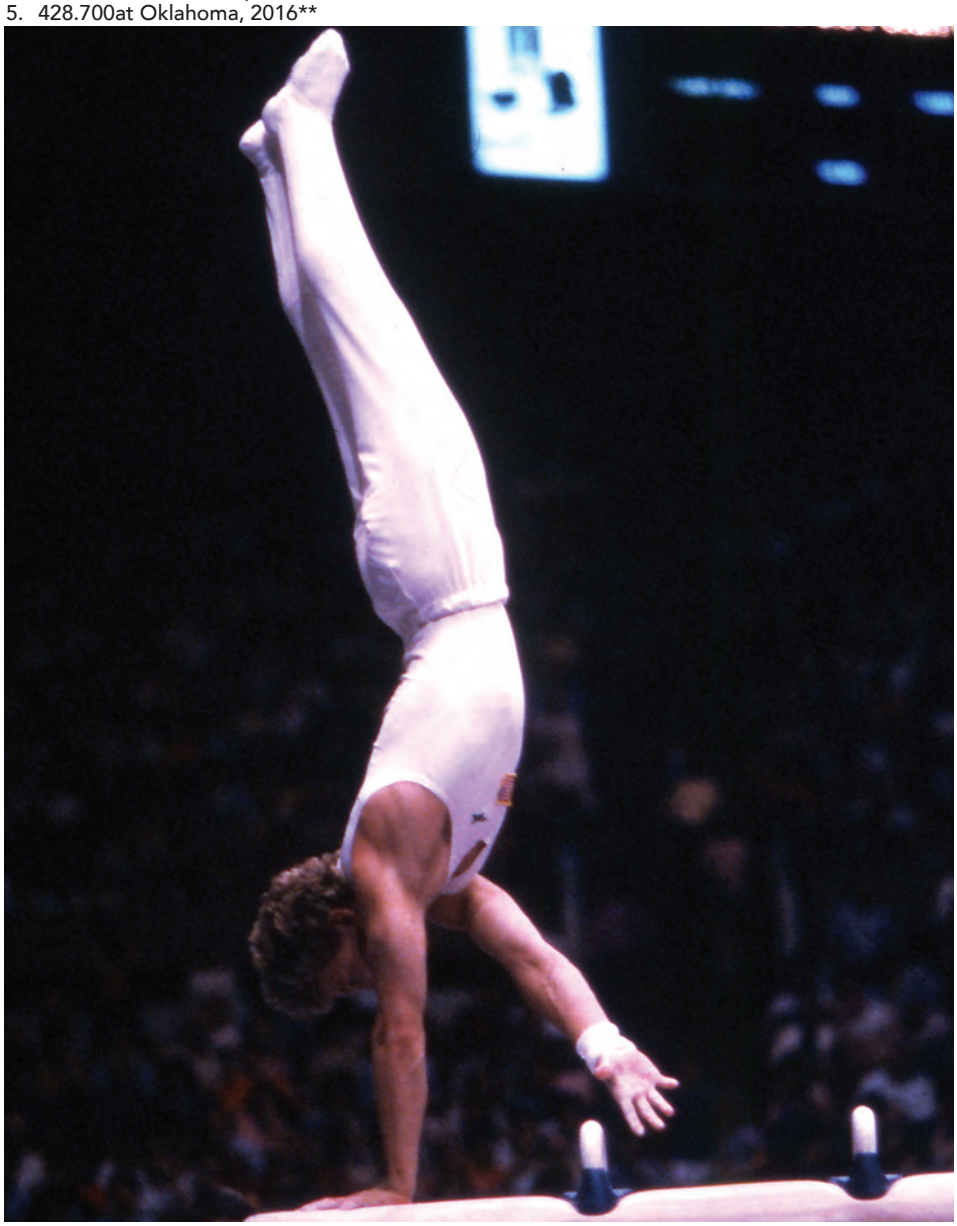

Assistant coach Jim Hartung is a two-time Olympian and seven-time NCAA Champion.

TOTAL COMBINED INDIVIDUAL TITLES

76
Jim Hartung *(1979-1982)*

63
Dennis Harrison *(1991-1994)*

56
Scott Johnson *(1980-1983)*

53
Richard Grace *(1992-1995)*

47
Patrick Kirksey *(1987-1990)*

45
Derek Leiter *(1997-2000)*

42
Phil Cahoy *(1980-1983)*
Larry Gerard *(1975-1979)*

40
Marshall Nelson *(1996-2000)*

38
Tom Schlesinger *(1985-1988)*

37
Anton Stephenson *(2016-2019)*

36
Wes Suter *(1983-1986)*

35
Che Bowers *(1991-1994)*

33
Jason Hardabura *(1998-2001)*
Edwin Reynolds *(1935-1936)*

31
Bruce Riley *(1954-1965)*

29
Jason Christie *(1993-1996)*
Philip Sprague *(1947-1949)*

28
Kevin Davis *(1985-1988)*

25
Chris Riegel *(1983-1984)*

24
Bob Stelter *(1987-1990)*

23
Karl Byers *(1958-1960)*
T.J. Schmidt *(2006-2009)*

22
Al Dunavan *(1949-1951)*
Tom Kidd *(1952-1954)*
Josh Rasile *(2001-2004)*

21
Mace Patterson *(2002-2005)*

20
Mark Warburton *(1987-1990)*
Taylor Christopulos *(2021-present)*

19
Foster Batten *(1971-1973)*

18
Duane West *(1974-1977)*
Mark Williams *(1977-1980)*

16
Charles Ellis *(1957-1959)*

15
Rick Kieffer *(1992-1995)*

14
Grant Clinton *(1999-2002)*
Gene Mackie *(1972-1976)*
Wayne Strickler *(1955-1957)*

13
Jake Bonnay *(2017-2022)*
Phil Hall *(1958-1960)*
Jim Mikus *(1981-1984)*
Grant Perdue *(2012-2014)*

12
Andreas Hofer *(2010-2012)*
Jason Wassung *(2004-2007)*

11
Steve Elliot *(1979-1982)*
Martin Fournier *(1999-2002)*
Charlie Giles *(2019-2022)*
Anthony Ingrelli *(2008-2011)*
Malcolm Johnsen *(1967)*
Jim Koziol *(1995-1999)*
Pete Studenski *(1972-1975)*

10
Dennis Albers *(1963-1964)*
Steve Dickey *(1973-1976)*
Steve Friedman *(2001-2005)*
Neil Palmer *(1984-1987)*
Stephen Tétrault *(2005-2008)*
Eric Schryver *(2011-2014)*
Kyle Shanahan *(2007-2010)*
Jim Unger *(1972-1975)*
Derric Wood *(2003-2006)*

9
Wyatt Aycock *(2011-2014)*
Burkett Powell *(1991-1994)*

8
Brad Bryan *(1988-1991)*
Sumner Darling *(1991-1994)*
Herb Hanich *(1959-1961)*
Ted Harris *(1994-1997)*
Kyle King *(2015-2018)*
Donte McKinney *(2022-present)*
Josh Saegert *(1990-1993)*

7
Antonio Castro *(2014-2018)*
Gary Duff *(1973-1976)*
Dan Fogel *(1952-1955)*
Cooper Giles *(2020-Present)*
Gene Hart *(1961-1963)*
Evan Kriley *(2019-2022)*
Daniel Leal *(2015-2018)*
Ryan McEwen *(1995-1997)*

6
Evan Hymanson *(2017-2021)*
Gary Jeurink *(1974-1977)*
Ethan Lottman *(2013-2016)*
Tony Maras *(2007-2010)*
Steve May *(1967-1969)*
Sam Phillips *(2020-Present)*
Ryan Sneed *(2000-2003)*
John Robinson *(2007-2010)*

5
Dennis Anstine *(1959-1961)*
Louis Ball *(1992-1993)*
Paul Chumreonlert *(2004-2005)*
Barry Cook *(1978)*
Austin Epperson *(2014-2017)*
Mike Epperson *(1985-1989)*
Jake Geier *(1939-1941)*
Leo Geier *(1947-1950)*
Guy Johnson *(1940-1941)*
Max Kennedy *(1952-1954)*
Virgil Kubert *(1960)*
Clarence Lefler *(1947-1949)*
Kurt Mackie *(1974-1977)*
Bill Mulholland *(1994-1997)*
C.J. Schaaf *(2011-2014)*
Tom Traver *(1967-1969)*
Charles Williams *(1960-1961)*

4
Richard Brindisi *(1977-1979)*
Louis Burkel *(1961-1964)*
Tony Burtle *(2002-2006)*
Sam Chamberlain *(2013-2016)*
Barry Cross *(1971-1974)*
Trent Dimas *(1990)*
Jack Green *(1936)*
Nickie Kallos *(1947)*
Griffin Kehler *(2018-2021)*
Dillan King *(2019-2022)*
Ken Kohler *(1957-1959)*
John Kocourek *(1971-1973)*
Peter Kreischer *(1941)*
Chris Stephenson *(2015-2018)*

3
Wyatt Baier *(2011-2012)*
Larry Brown *(1957-1959)*
Michael Cosgrove *(1975-1977)*
Larry Evermann *(1970-1973)*
Kirk Fridrich *(1976-1979)*
Frank Hibbits *(1980-1984)*
Art Hillman *(1949-1951)*
Chris Hiser *(2022-present)*
Don Kinison *(1995-1997)*
Louis Klein *(2013-2015)*
Robbie Kocks *(2012-2015)*
Erv Krist *(1956-1958)*
Asher Lichterman *(2000)*
Patrick McGill *(1966-1968)*
J.D. Reive *(1996-1997)*
Stanley Southwick *(1939-1941)*
Zac Tiderman *(2023-present)*

2
Edward Bignell *(1936)*
Alan Cook *(1968-1969)*
Bob Cooper *(1942)*
Bear Danley *(2008-2011)*
Josh Dilworth *(2009-2010)*
Ted Dimas *(1988-1991)*
Liam Doherty-Herwitz *(2021-present)*
Bruce Kempkes *(1968-1969)*
Jordan King *(2016-2019)*
Kenneth Lamb *(1968)*
Robert MacDonald *(1956-1958)*
Collins McMaster *(1942)*
Nick Moore *(2003-2006)*
Bob Santorio *(1966-1968)*
Gerarld Tubbs *(1951)*
Rick Yates *(1969)*

1
Connor Adamsick *(2015-2018)*
Mark Albanese *(1971-1972)*
Heath Anderson *(2016-2019)*
Donovan Arndt *(2011-2014)*
Derek Blanks *(1981)*
Daniel Brûlé *(2007-2010)*
Blake Bukacek *(1997-2000)*
Jack Bullington *(1971)*
John Balluff *(1980-1982)*
Gay Cadwell *(1939-1940)*
Chuck Chmelka *(1978-1981)*
Burt Christopherson *(1967)*
Don Elison *(1958)*
Paul Engel *(1985-1986)*
Travis Gollot *(2014-2018)*
Jim Grant *(1977-1978)*
Ray Hacker *(2003-2006)*
Kenneth Harding *(1947-1949)*
Don Hodge *(1952-1955)*
George Hodges *(1942)*
Paul Hughes *(1950-1952)*
Brandon Hull *(1981-1984)*
Khalil Jackson *(2019-2022)*
David Jacobs *(2010-2012)*
Jeff Johnson *(1971-1974)*
Gabriel Jolley *(2012-2013)*
Bruce Jones *(1966-1968)*
Dylan LeClair *(2019-2022)*
Alex Magsam *(2015-2018)*
Nic Matthews *(2003-2006)*
Burrel McMaster *(1954)*
Dennis Moen *(1969)*
Don Pakieser *(1958)*
Steve Parks *(1978)*
Thomas Riesing *(1968-1969)*
Mark Ringle *(2011-2014)*
Dave Schulte *(1972-1975)*
George Sederavisius *(1967-1968)*
Sorenson *(1951)*
David Spitdowski *(2008)*
Steve Todd *(1975-1979)*
Hal Traver *(1971-1974)*
Dana Turpin *(1941)*
Mitch Tyndall *(2019-Present)*
Bob Yarwood *(1950-1952)*
Dylan Young *(2020-Present)*

NEBRASKA ALL-TIME LETTERWINNERS

A
Adamsick, Connor..2015-16-17-18
Adkins, R.F. 1917
Albanese, Mark 1971-72
Albers, Dennis 1963-64
Allen, Francis 1963-64-65
Anderson, Heath 2016-17-18-19
Anderson, Norman 1950
Anstine, Dennis 1959-60-61
Appel, Ricardo 1981-83
Armstrong, Allen 1965-66-67
Arndt, Donovan.....2011-12-13-14
Austin, Brian 1978-79
Aycock, Wyatt 2011-12-13-14

B
Baier, Wyatt 2011-12
Ball, Louis 1992-93
Balluff, John 1980-81-82
Batliner, Nick 2000
Batten, Foster 1971-72-73
Baumgarten, Cory 2009-10
Beal, Jim 1978
Behrens, Dewayne 1952
Bell, Don 1960
Benak, Bo 2010
Beran, Richard 1965-66-67
Bignell, Edward 1936
Blocker, Jon 1971-72
Bolotsky, Nikita 2020-21-22
Bonnay, Jake 2017-18-19-20-21-22
Bowden, Bob 1973-74
Bowers, Che 1991-92-93-94
Bowers, Dave 1960
Bowers, Michael 1982-83-85
Brass, Bill 1960-61
Brindisi, Richard 1977-78-79
Brown, Larry 1957-58-59
Brûlé, Daniel 2007-08-09-10
Bryan, Brad 1988-89-90-91
Bukacek, Blake 1997-98-99-00
Bullington, Jack 1971
Burkel, Louis 1961-62-64
Burtle, Tony 2002-03-04-06
Byers, Karl 1958-59-60

C
Cadwell, Gaius 1939-40
Cahoy, Phil 1980-81-82-83
Carter, Earl 1988-89-90
Castro, Antonio 2014-16-17-18
Chamberlain, Sam ..2013-14-15-16
Charter, Jon 2005-06-07
Chmelka, Chuck 1978-79-80-81
Chmelka, John 1984
Christensen, Micah..... 2011-12-13
Christie, Jason 1993-94-95-96
Christopherson, Burton 1967
Christopulos, Taylor 2021-22-23
Chronopoulos,Yanni 2021-22-23
Chumreonlert, Paul 2004-05
Clinton, Grant 1999-00-01-02
Cohen, Asher 2023
Contreras, Dave 1974
Cook, Alan 1968-69
Cook, Barry 1978
Cooper, Bob 1942
Cosgrove, Mike 1975-76-77
Craren, Eddie 1951
Critz, Jack 2023
Cross, Barry 1971-72-73-74
Cutshall, Bruce 1965

D
Daigle, Eric 2007-08
Danley, Bear 2008-09-10-11
Darling, Sumner 1991-92-93-94
Davis, Kevin 1985-86-87-88
DeGrazia, Sanyi 1989-90
Dickey, Steve 1973-74-75-76
Dilworth, Josh 2009-10
Dimas, Ted 1988-89-90-91
Dimas, Trent 1990
Doherty-Herwitz, Liam 2021-22-23
Drewing, C.J. 1916
Duff, Gary 1973-74-75-76
Dunavan, Albert 1949-50-51
Dunkley, Kevin 1977-78-79-80
Durst, Garret 2008

E
Eastman, Will 2011-12
Elliott, Steve 1979-80-81-82
Ellis, Charles 1957-58-59
Ellison, Donald 1958
Engel, Paul 1985-86
Epperson, Austin.... 2014-15-16-17
Epperson, Mike 1985-86-88-89
Epstein, Ira 1951-52
Everett, Alan 1971-72-73
Everitt, Joshua 2016-17-18-19
Evermann, Larry 1970-71-72-73

F
Fallstead, Clarence R. 1954
Fogel, Danny 1952-53-54-55
Fournier, Martin 1999-00-01-02
Fridrich, Kirk 1976-77-78-79
Friedman, James 2023
Friedman, Steven ... 2001-02-03-05

G
Gallegos, Ronald 1981-82
Geier, Jake 1939-40-41
Geier, Leo 1947-48-49-50
Gerard, Larry 1975-76-77-79
Giffin, J.L. 1921
Giles, Charlie 2019-20-21-22
Giles, Cooper 2020-21-22-23
Gillespie, Terry 1986-87
Gollott, Travis 2014-15-16-17-18
Grace, Richard 1992-93-94-95
Grant, Jim 1977-78
Green, Jack 1936
Griffin, Ray 1941
Griffith, James 1942
Gump, James 1971-72-73-74

H
Hacker, Ray 2003-04-05-06
Hall, Phillip 1958-59-60
Hanich, Herbert 1959-60-61
Hardabura, Jason 1998-99-01
Harding, Kenneth 1947-48-49
Harkson, U.S. 1916
Harris, Ted 1994-95-96-97
Harrison, Dennis 1991-92-93-94
Hart, Gene 1961-63
Hartung, Jim 1979-80-81-82
Hedval, Zach 2013-14
Heineman, Richard 1976-77
Helgelson, Lloyd 1949
Henrioulle, Hayden 2012
Heredia, Michael 2010
Herman, Floyd 1935
Hernandez, Adrion 2007
Hesson, James 1968
Hibbitts, Frank 1980-81-82-84
Hillman, Arthur 1948-49-50-51
Hiser, Chris 2022-23
Hobson, Mark 1978-79-80-81
Hodge, Donald 1952-53-54-55
Hodges, George 1942
Hofer, Andreas 2010-11-12
Hoskovec, Michael 1967-68-69
House, Andrew 2011-12,14-15
Howard, Harry 1963-64-65
Hughes, Paul 1950-51-52
Hull, Brandon 1981-82-83-84
Hymanson, Evan..... 2017-19-20-21

I
Ingrelli, Anthony 2008-09-10-11
Inness, Jimmy 1966
Irick, Ryan 2015-16
Ives, Jacob 2006-09

J
Jacobs, David 2010-11-12
Jackson, Khalil 2019-22
Jakub, Dusty 1999-00
James, Luke 2023
James, Melvin 1948
Jeurink, Gary 1974-75-76-77
Johnsen, Malcolm 1967
Johnson, Guy 1940-41
Johnson, James 1948
Johnson, Jeff 1971-73-74
Johnson, Scott 1980-81-82-83
Jolley, Gabriel 2012-13
Jones, Bruce 1966-68
Jones, Steven 1971

K
Kallos, Nickie 1947
Kehler, Griffin 2018-19-20-21
Kempkes, Bruce 1968-69
Kelly, Jeff 2000-01-02-03
Kennedy, Max 1952-53-54
Kidd, Thomas 1952-53-54
Kieffer, Rick 1992-93-94-95
Killeen, Michael 2011-12
King, Dillan 2019-20-21-22
King, Jordan 2016-17-19
King, Kyle 2015-16-17-18
Kinison, Don 1995-96-97
Kirksey, Patrick 1987-88-89-90
Klein, Louis 2013-14-15
Kocks, Robbie 2012-13-14-15
Kocourek, John 1971-72-73
Kohler, Kenneth 1957-58-59
Koopman, Josh 2002-03-04-05
Koziol, Jim 1995-96-98-99
Kreischer, Peter 1941
Kriley, Evan 2019-20-21-22
Krist, Ervin 1956-57-58
Kubert, Virgil 1960
Kuhn, Robert 1962

L
Lamb, Kenneth 1968
Lambert, Eric 1984
Leal, Daniel 2015-16-17-18
LeClair, Dylan 2019-20-21-22
Lefler, Clarence 1947-48-49
Leiter, Derek 1997-98-99-00
Liang, Toby 2023
Lichterman, Asher 2000
Linn, Bert 1953-54-55
Lober, Austin 2017-18-19
Lococo, Larry 1971
Lococo, Steve 1975-76-77-78
Lottman, Ethan 2013-14-15-16
Lowe, Marty 1971

M
MacDonald, Robert 1956-57-58
Mackie, Eugene 1972-73-75-76
Mackie, Kurt 1974-75-76-77
Mackie, Mark 1975
Magsam, Alex 2015-16-17-18
Maras, Tony 2007-08-09-10
Martin, Joshua 2018-19
Matthews, Nic 2003-04-05-06
Mauldin, James 2006-07-08-09
May, Stephen 1967-68-69
McCoy, Richard 1961-62-63
McCracken, Andrew 1981
McEwen, Ryan 1995-96-97
McGill, Patrick 1966-67-68
McKinney, Donte 2022-23
McMaster, Burrell 1954
McMaster, Collins 1942
McWilliams, Victor 1969
Mikus, Jim 1981-82-83-84
Miller, Warren 1923
Mitchell, D.C. 1909
Moen, Dennis 1969
Moore, Douglas 1960-61
Moore, Nicholas 2003-04-05-06
Mott, Mick 1971
Morgan, A.J. 2022-23
Mueller, Moritz 2020-21-22-23
Mulholland, Bill 1994-95-96-97
Murphy, William 1961

N
Nelson, Marshall 1996-97-98-00
Nessi, Karl 2002
Newstrom, Terry 1976
Nowels, Terry 1978-79
Nystrom, Thomas 1962

O
O'Connor, Frank 1974-75-76

P
Pakieser, Donald 1958
Palmer, Neil 1984-85-86-87
Parks, Steve 1978
Patterson, Mace 2002-03-04-05
Pauley, Stuart 1969
Pelcak, Emil 1941-42
Pepe, Joey 2022-23
Perdue, Grant 2012-13-14
Peters, Zachary 2018-19-20-21
Pfeiff, Lawrence 1963-64
Phillips, Samuel 2020-21-22-23
Porter, Cecil 1942
Powell, Burkett 1991-92-93-94
Proffitt, Roy 1939-40
Purdy, Charles 1948

R
Rankin, William 1948
Rasile, Josh 2001-02-03-04
Raymond, Joseph 1977
Ready, William 1965-66-67
Reive, J.D. 1996-97
Reynolds, Edwin 1935-36
Riegel, Chris 1983-84
Riesing, Thomas 1968-69
Riley, Bruce 1954-55-56
Ringle, Mark 2011-12-13-14
Robinson, John 2007-08-09-10
Roth, Scott 1974
Roy, Sanjaya 2015-16-17
Rusler, Josh 2007-08-09-10

S
Saegert, Josh 1990-91-92-93
Sanchez, Gabriel 2013
Sander, Ben 1984
Santorio, Robert 1966-67-68
Schaaf, C.J. 2011-12-13-14
Scheer, John 1965-66-67
Schieber, Lev 1995-96
Schiefelbein, Mark 1988
Schlesinger, Tom 1985-86-87-88
Schmidt, T.J. 2006-07-08-09
Schomohr, Don 1974-75-76
Schryver, Eric 2011-12-13-14
Schulte, David 1972-75
Scripnick, Jonathan 2018-19-20-21
Sederavicius, George 1967-68
Seidel, Don 1939
Shafer, Mike 1986
Shanahan, Kyle 2007-08-09-10
Simonson, Randy 1991-92
Sitzman, Thomas 1962-63-64
Sneed, Ryan 2000-01-02-03
Sommers, Brenon... 2015-16-17-18
Southwick, Philip 1914-15
Southwick, Stanley 1939-41
Spitdowski, David 2008
Sprague, A.J. 1957
Sprague, Charles 1953-54
Sprague, Philip 1947-48-49
Stelter, Bob 1987-88-89-90
Stephenson, Anton 2016-17-18-19
Stephenson, Chris .. 2015-16-17-18
Stillwell, Connor 2012-13
Stone, Vance 1966
Strickler, Wayne 1955-56-57
Studenski, Peter 1972-73-74-75
Sundeen, Gene 1947
Suter, Wes 1983-84-85-86
Swihart, Steve 1962

T
Tamane, Kenji 2020
Tétrault, Stephen.... 2005-06-07-08
Thurber, Dave 1971
Thurber, John 1972
Tiderman, Zac 2023
Tietze, Adam 2002-03-04-05
Todd, Stephen 1975-77-78-79
Tokar, Coleman 2014-16-17
Traver, Harold 1971-72-73-74
Traver, Thomas 1967-68-69
Tubbs, Gerald 1951
Turley, Victor 1965
Tyndall, Mitch 2019-20-21

U
Ungar, Josh 2012-13-14-15
Unger, James 1972-73-74-75
Urwiler, Noah 2020-21-22

W
Wallof, Stefan 2008-09-10
Warburton, Mark 1987-88-89-90
Wassung, Jason 2004-05-06-07
Wax, William 1960
Weaver, L.W. 1911
West, Duane 1974-75-76-77
Williams, Charles 1960-61
Williams, Mark 1977-78-79-80
Winkelman, Jim 1978-79-80
Wong, Travis 2022-23
Wood, Derric 2003-04-05-06
Woodard, Terrance 1965

Y
Yarwood, Bob 1950-51-52
York, Nathan 2023
Young, Dylan 2020-21-22-23

Z
Zymball, Andrew 2016-17-18-19

NEBRASKA GYMNASTICS ALL-AMERICANS

Gymnast	Event	Score	Place
2023			
Taylor Christopulos	AA	84.166	2nd
	FX	14.600	5th
	PB	14.400	7th
Donte McKinney	HB	14.366	2nd
Zac Tiderman	V	14.700	8th
2022			
Dillan King	PB	14.03	8th
Donte McKinney	VT	14.60	7th
2021			
Taylor Christopulos	V	14.66	5th
Charlie Giles	PH	13.56	7th
	V	14.70	4th
Evan Kriley	PH	13.70	3rd
Mitch Tyndall	PH	13.66	4th
2020			
due to the coronavirus pandemic, regular season honors were awarded.			
2019			
Jake Bonnay	FX	14.40	8th
Charlie Giles	V	14.60	8th
Khalil Jackson	HB	13.83	7th
Josh Martin	PH	13.60	8th
Anton Stephenson	V	14.86	3rd
Anton Stephenson	AA	83.63	7th
2018			
Connor Adamsick	FX	14.30	4th
Griffin Kehler	FX	14.20	T5th
Anton Stephenson	V	14.80	T2nd
Chris Stephenson	PB	14.33	8th
2017			
Austin Epperson	FX	14.60	T2nd
Kyle King	FX	14.45	5th
2016			
Sam Chamberlain	PB	15.15	3rd
Austin Epperson	FX	14.70	T5th
Ethan Lottman	PH	15.25	3rd
Anton Stephenson	PB	14.70	T7th
2015			
Ethan Lottman	PH	14.45	5th
2014			
Wyatt Aycock	AA	88.50	8th
2013			
Wyatt Aycock	AA	85.20	7th
Sam Chamberlain	PB	14.925	3rd
Grant Perdue	V	15.175	4th
2012			
Grant Perdue	FX	15.40	4th
2010			
Anthony Ingrelli	SR	15.05	6th
2007			
T.J. Schmidt	PH	9.075	5th
Stephen Tétrault	AA	52.05	7th
	PH	8.975	6th
2005			
Paul Chumreonlert	PH	9.587	5th
Stephen Tétrault	V	9.30	5th
2004			
Josh Rasile	SR	9.525	5th
2003			
Steven Friedman	PB	8.837	5th
2000			
Dusty Jakub	PB	9.6625	5th
Derek Leiter	AA	57.825	5th
	V	9.7375	3rd
Asher Lichterman	V	9.7125	4th
1999			
Blake Bukacek	HB	9.825	2nd
Jason Hardabura	AA	58.05	1st
	FX	9.80	1st
	HB	9.6875	4th
Jim Koziol	SR	9.5875	6th
1998			
Jim Koziol	SR	9.765	4th
Derek Leiter	AA	57.075	4th
Bill Mulholland	V	9.60	4th
Marshall Nelson	PH	9.775	2nd
	PB	9.7875	1st
1997			
Ryan McEwen	HB	9.7375	3rd
Marshall Nelson	V	9.6875	5th
	PB	9.95	1st
	HB	9.7875	1st
1996			
Jason Christie	PB	9.65	5th
	HB	9.775	6th
Ted Harris	SR	9.80	3rd
Marshall Nelson	PH	9.825	3rd
1995			
Richard Grace	AA	58.325	1st
	PB	9.80	1st
Rick Kieffer	HB	9.8375	1st
1994			
Che Bowers	PH	9.40	4th
Sumner Darling	AA	57.20	5th
Richard Grace	AA	57.40	4th
	PB	9.575	1st
	HB	8.95	6th
Dennis Harrison	AA	58.20	1st
	FX	9.20	2nd
	PH	8.85	6th
	V	9.60	2nd
	PB	9.35	4th
	HB	9.25	2nd
Rick Kieffer	SR	9.30	5th
Burkett Powell	PB	9.40	2nd
1993			
Che Bowers	PH	9.40	3rd
	HB	9.50	2nd
Richard Grace	FX	9.40	1st
Dennis Harrison	AA	57.55	3rd
	PB	8.90	6th
Rick Kieffer	SR	9.55	5th
1992			
Dennis Harrison	AA	113.95	5th
	HB	9.725	5th
Che Bowers	PH	9.90	1st
	HB	9.675	6th
Sumner Darling	PB	9.85	2nd
Rick Kieffer	HB	9.825	2nd
Josh Saegert	PB	9.80	4th
1991			
Dennis Harrison	V	9.475	6th
1990			
Trent Dimas	FX	9.775	2nd
	HB	9.90	2nd
Patrick Kirksey	AA	113.45	3rd
	PH	9.80	3rd
	PB	9.725	1st
Bob Stelter	AA	112.75	4th
Mark Warburton	SR	9.725	6th
	PB	9.75	2nd
1989			
Mike Epperson	HB	9.45	3rd
Patrick Kirksey	AA	112.60	1st
	PH	9.35	6th
	PB	9.70	3rd
	HB	9.35	5th
Bob Stelter	AA	111.30	4th
1988			
Kevin Davis	AA	113.00	1st
	SR	9.675	4th
	PB	9.90	1st
Patrick Kirksey	V	9.50	6th
Tom Schlesinger	AA	112.50	4th
	SR	9.65	5th
	HB	9.875	3rd
Bob Stelter	V	9.5375	5th
Mark Warburton	PB	9.80	2nd
1987			
Kevin Davis	AA	112.05	2nd
	PH	9.55	6th
	PB	9.75	1st
Tom Schlesinger	AA	113.25	1st
	PB	9.75	1st
	HB	9.90	2nd
1986			
Kevin Davis	PB	9.70	4th
Wes Suter	AA	56.90	4th
	PB	9.60	6th
Tom Schlesinger	PB	9.70	4th
1985			
Mike Epperson	PB	9.60	5th
Neil Palmer	HB	9.80	3rd
Wes Suter	AA	58.20	1st
	FX	9.80	1st
	HB	9.90	1st
1984			
Jim Mikus	FX	9.10	6th
	HB	9.50	6th
Chris Riegel	AA	113.95	4th
	FX	9.60	3rd
	V	10.00	1st
	PB	9.40	3rd
	HB	9.60	5th
1983			
Phil Cahoy	AA	115.20	4th
Scott Johnson	AA	115.95	2nd
	FX	9.90	1st
	SR	9.80	2nd
	V	9.80	4th
	PB	9.85	1st
	HB	9.95	1st
Jim Mikus	HB	9.80	3rd
Chris Riegel	AA	114.90	6th
	V	9.90	1st
1982			
John Balluff	PH	9.75	3rd
Phil Cahoy	AA	113.10	5th
	PH	9.65	5th
	PB	9.35	6th
Steve Elliott	FX	9.85	1st
	V	9.90	1st
Jim Hartung	AA	115.80	2nd
	FX	9.70	3rd
	PH	9.55	6th
	SR	9.85	1st
	PB	9.70	1st
	HB	9.80	3rd
Scott Johnson	AA	112.95	6th
	FX	9.70	3rd
Jim Mikus	AA	114.05	4th
	FX	9.55	6th
1981			
Phil Cahoy	AA	113.80	5th
	PB	9.70	1st
	HB	9.90	1st
Jim Hartung	AA	115.90	1st
	FX	9.80	2nd
	PH	9.80	3rd
	SR	9.90	1st
	PB	9.70	1st
	HB	9.80	2nd
Frank Hibbitts	PH	9.35	6th
Scott Johnson	SR	9.75	2nd
	HB	9.70	6th
1980			
Phil Cahoy	AA	111.65	4th
	PB	19.55	1st
	HB	19.55	1st
Steve Elliott	FX	19.55	1st
	V	19.15	6th
Jim Hartung	AA	115.02	1st
	FX	19.10	6th
	PH	19.20	5th
	SR	19.45	1st
	PB	19.30	2nd
Scott Johnson	V	19.75	2nd
1979			
Larry Gerard	AA	112.25	5th
	SR	19.00	4th
	HB	19.125	4th
Jim Hartung	AA	114.15	3rd
	FX	19.075	3rd
	PH	19.20	4th
	SR	19.10	3rd
	PB	18.775	4th
1978			
Mark Williams	HB	18.75	6th
1977			
Larry Gerard	HB	18.75	4th
Kurt Mackie	SR	18.675	5th
1976			
Steve Dickey	PH	18.575	5th
Larry Gerard	AA	107.10	5th
	SR	18.50	6th
	HB	18.80	3rd
1975			
Gene Mackie	AA	106.70	4th
Pete Studenski	SR	18.70	5th
Jim Unger	FX	18.55	5th
1964			
Dennis Albers	V	9.17	3rd
Francis Allen	PB	9.27	4th
1959			
Karl Byers	PH	9.15	5th
***1955**			
Bruce Riley	HB	264	5th
***1948**			
Phillip Sprague	TRAMP	235	5th

**Scoring has changed since.*

(Since 1948, NU has produced 72 All-Americans and 206 All-America awards.)

NEBRASKA'S CONFERENCE HISTORY & HONORS

Note: Nebraska participated in the Big Eight Conference before 1995. After Iowa State dropped men's gymnastics following the 1994 season, the Big Ten Conference opted not to sanction a league championship meet because NU and Oklahoma were the only schools sponsoring a varsity team. NU entered the Mountain Pacific Sports Federation (MPSF) in 1995. The Huskers joined the Big Ten Conference for the 2012 season.

INDIVIDUAL CONFERENCE CHAMPIONS

Gymnast	Event	Score
2023		
Taylor Christopulos	V	14.900
2019		
Anton Stephenson	V	14.800
2018		
Anton Stephenson	V	14.950
	PB	14.150
2017		
Anton Stephenson	V	14.975
2002		
Josh Rasile	V	9.500
2000		
Derek Leiter	AA	58.300
1999		
Jason Hardabura	AA	58.075
1998		
Marshall Nelson	HB	9.800
Jason Hardabura	FX	9.725
1997		
Marshall Nelson	PH	9.800
	PB	9.900
Ted Harris	SR	9.750
1996		
Jason Christie	PB	9.780
1995		
Richard Grace	AA	58.200
	FX	9.825
	V	9.650
Jason Christie	PB	9.825
1994		
Dennis Harrison	AA	57.625
	PB	9.900
Jason Christie	HB	9.800
Rick Kieffer	SR	9.750
Che Bowers	PH	9.800
1993		
Che Bowers	PH	9.850
Dennis Harrison	PB	9.750
1992		
Dennis Harrison	FX	9.750
	V	9.500
	PB	9.700
Che Bowers	PH	9.750
	HB	9.800
Richard Grace	V	9.500
1991		
Brad Bryan	FX	9.800
Dennis Harrison	V	9.750
1990		
Patrick Kirksey	AA	115.000
	FX	9.800
	SR	9.650
	PB	9.750
	PH	9.750
Bob Stelter	V	9.600
Mark Warburton	HB	9.750
1989		
Patrick Kirksey	AA	111.550
	FX	9.850
	PH	9.800
	PB	9.750
Mark Warburton	SR	9.600
1988		
Kevin Davis	AA	112.100
	SR	9.650
Tom Schlesinger	SR	9.650
	PB	9.900
Mark Warburton	SR	9.650
Patrick Kirksey	PH	9.600
1987		
Tom Schlesinger	SR	9.800
	PB	9.850
Bob Stelter	V	9.450
1986		
Wes Suter	FX	9.650
	HB	9.700
Mike Epperson	V	9.600
	HB	9.700
Tom Schlesinger	PB	9.750
1985		
Wes Suter	AA	107.650
	PH	9.700
	V	9.800
	HB	9.800
Neil Palmer	HB	9.800
1984		
Chris Riegel	AA	113.500
	V	9.800
Jim Mikus	PB	9.600
Frank Hibbits	PH	9.700
1983		
Scott Johnson	AA	115.650
	SR	9.750
	PB	9.700
	V	9.700
	HB	9.900
Phil Cahoy	PH	9.800
1982		
Jim Hartung	AA	115.300
	PH	9.900
	SR	9.750
	HB	9.850
Steve Elliott	V	9.850
1981		
Jim Hartung	SR	19.450
	PH	19.450
1980		
Jim Hartung	AA	57.700
	SR	19.300
	HB	19.250
Phil Cahoy	PH	19.350
1979		
Jim Hartung	V	9.550
	SR	9.550
1978		
Mark Williams	HB	18.975
1977		
Larry Gerard	HB	18.875
Duane West	FX	18.550
1976		
Larry Gerard	AA	105.450
	HB	18.750
Gene Mackie	PB	17.85
1975		
Pete Studenski	SR	19.175
Gary Duff	PB	18.250
1974		
Hal Traver	PH	18.100
1972		
Hoppy Batten	HB	18.100
1964		
Dennis Albers	AA	520.000
	FX	90.000
	PH	87.750
	V	90.125
	T	87.500
Francis Allen	PB	87.250

ADDITIONAL CONFERENCE MEDALISTS

Gymnast	Event	Score
2023		
Donte McKinney	HB (3rd)	14.475
Nathan York	FX (3rd)	14.325
2022		
Dillan King	HB (3rd)	13.675
2021		
Taylor Christopulos	VT (2nd)	14.550
Charlie Giles	VT (3rd)	14.500
Sam Phillips	HB (3rd)	13.800
2018		
Anton Stephenson	FX (T2nd)	14.200
Jake Bonnay	FX (T2nd)	14.200
	V (2nd)	14.900
Kyle King	V (3rd)	14.775
Daniel Leal	PB (3rd)	13.950
2017		
Anton Stephenson	AA (3rd)	82.35
2016		
Daniel Leal	PB (2nd)	15.425
2015		
Kyle King	V (T3rd)	15.10
2014		
Robbie Kocks	SR (3rd)	15.60
2013		
Sam Chamberlain	PB (3rd)	14.775
Louis Klein	HB (2nd)	15.075
Grant Perdue	V (3rd)	15.15
2012		
Eric Schryver	PH (3rd)	14.20
2009		
T.J. Schmidt	PH (2nd)	15.05
2008		
T.J. Schmidt	PB (3rd)	15.40
2007		
T.J. Schmidt	PH (3rd)	8.70
Jason Wassung	V (T2nd)	9.10
2006		
Derric Wood	PH (2nd)	8.80
Jason Wassung	PH (3rd)	8.75
Nic Matthews	V (3rd)	9.325
2005		
Stephen Tétrault	AA (3rd)	53.075
Stephen Tétrault	V (2nd)	9.40
2004		
Mace Patterson	HB (3rd)	9.137
2003		
Steven Friedman	AA (3rd)	54.125
2001		
Jason Hardabura	PH (3rd)	8.85
Grant Clinton	SR (3rd)	8.95
Grant Clinton	PB (3rd)	8.70
Jason Hardabura	HB (3rd)	8.70

NEBRASKA'S CONFERENCE HISTORY & HONORS

Note: Nebraska participated in the Big Eight Conference before 1995. After Iowa State dropped men's gymnastics following the 1994 season, the Big Ten Conference opted not to sanction a league championship meet because NU and Oklahoma were the only schools sponsoring a varsity team. NU entered the Mountain Pacific Sports Federation (MPSF) in 1995. The Huskers joined the Big Ten Conference for the 2012 season.

2000
Dusty Jakub ..... PB (2nd) 9.725
Asher Lichterman ..... V (T3rd) 9.60

1999
Derek Leiter ..... AA (2nd).....56.65
Jason Hardabura ..... PH (T3rd).....9.6875
Jason Hardabura ..... SR (3rd) 9.6625

1998
Marshall Nelson ..... PH (2nd).....9.75
Derek Leiter ..... PH (3rd).....9.725
Jim Koziol ..... SR (T3rd) 9.625

1997
Derek Leiter ..... AA (2nd).....56.975
Marshall Nelson ..... PH (2nd).....9.725
JD Reive ..... PB (3rd).....9.65
Ryan McEwen..... HB (2nd).....9.80

1996
Ted Harris ..... SR (2nd).....9.5875
Jason Christie..... PB (2nd) 9.6375

1995
Rick Kieffer ..... AA (3rd) 57.375
Rick Kieffer ..... FX (3rd).....9.70
Richard Grace..... PB (3rd).....9.775

1994
Rick Kieffer ..... AA (2nd).....57.30
Jason Christie..... FX (2nd) 9.80
Rick Kieffer ..... V (2nd) 9.55
Burkett Powell..... HB (3rd).....9.75

1993
Burkett Powell..... FX (2nd) 9.675
Richard Grace..... FX (3rd).....9.625
Dennis Harrison..... PH (2nd).....9.65
Rick Kieffer ..... SR (2nd).....9.55
Burkett Powell..... SR (3rd) 9.50
Dennis Harrison..... V (T2nd) 9.45
Richard Grace..... V (T2nd) 9.45
Burkett Powell..... PB (9.50).....9.65
Rick Kieffer ..... PB (3rd).....9.45
Burkett Powell..... HB (3rd).....9.60

1992
Sumner Darling ..... AA (3rd) 101.60
Sumner Darling ..... FX (T3rd).....9.60
Che Bowers..... FX (T3rd).....9.60
Dennis Harrison..... PH (2nd).....9.65
Josh Saegert ..... PH (T3rd).....9.55
Rick Kieffer ..... SR (2nd).....9.65
Josh Saegert ..... PB (2nd) 9.65
Burkett Powell..... PB (3rd).....9.65
Sumner Darling ..... HB (2nd).....9.80
Dennis Harrison..... HB (3rd).....9.65

1991
Sumner Darling ..... FX (2nd) 9.65
Che Bowers..... PH (T2nd).....9.55
Brad Bryan..... PH (T2nd).....9.55
Che Bowers..... HB (T3rd) 9.60
Sumner Darling ..... HB (T3rd) 9.60

1990
Mark Warburton..... AA (2nd).....111.05
Bob Stelter ..... AA (3rd) 110.50
Trent Dimas ..... FX (2nd) 9.75
Bob Stelter ..... SR (T3rd) 9.60
Mark Warburton..... SR (T3rd) 9.60
Patrick Kirksey..... V (3rd) 9.45
Bob Stelter ..... PB (3rd).....9.45

1989
Bob Stelter ..... AA (2nd).....109.80
Bob Stelter ..... FX (2nd) 9.75
Mark Warburton..... PH (2nd).....9.50
Bob Stelter ..... PH (3rd).....9.40
Patrick Kirksey..... SR (2nd).....9.40
Bob Stelter ..... SR (3rd) 9.35
Bob Stelter ..... V (T2nd) 9.55
Mark Warburton..... PB (2nd) 9.65
Mark Warburton..... HB (2nd).....9.60

1988
Tom Schlesinger ..... AA (2nd).....111.150
Patrick Kirksey..... FX (3rd) 9.70
Patrick Kirksey..... V (3rd) 9.60
Kevin Davis..... PB (T2nd) 9.75
Tom Schlesinger ..... HB (2nd).....9.80
Mike Schiefelbein..... HB (T3rd) 9.75
Mike Epperson..... HB (T3rd) 9.75
Kevin Davis..... HB (T3rd) 9.75

1987
Tom Schlesinger ..... AA (2nd).....111.40
Kevin Davis..... AA (3rd) 109.150
Kevin Davis..... FX (T2nd) 9.70
Tom Schlesinger ..... FX (T2nd) 9.70
Tom Schlesinger ..... PH (T2nd).....9.70
Kevin Davis..... SR (T2nd) 9.75
Patrick Kirksey..... V (3rd) 9.35
Patrick Kirksey..... PB (T3rd).....9.60
Neil Palmer..... PB (T3rd).....9.60
Neil Palmer..... HB (T2nd).....9.75

1986
Information not available.

1985
Kevin Davis..... AA (3rd) 104.600
Mike Epperson..... FX (2nd) 9.75
Wes Suter ..... FX (3rd).....9.70
Kevin Davis..... PH (2nd).....9.60
Dave Bowers ..... PH (T3rd).....9.50
Mike Epperson..... SR (2nd).....9.55
Wes Suter ..... SR (T3rd) 9.50
Mike Epperson..... V (3rd) 9.65
Tom Schlesinger ..... PB (2nd) 9.50
Kevin Davis..... PB (T3rd).....9.45
Wes Suter ..... PB (T3rd).....9.45
Kevin Davis..... HB (3rd).....9.75

1984
Jim Mikus ..... AA (2nd).....112.850

1983
Phil Cahoy ..... AA (2nd).....57.30
Chris Riegel ..... AA (3rd) 56.10
Scott Johnson ..... FX (T2nd) 9.70
Chris Riegel ..... FX (T2nd) 9.70
Scott Johnson ..... PH (T3rd).....9.55
Brandon Hull ..... PB (2nd) 9.40
Chris Riegel ..... PB (3rd).....9.35
Phil Cahoy ..... HB (2nd).....9.80
Chris Riegel ..... HB (3rd).....9.70

1982
Information not available.

1981
Information not available.

1980
Phil Cahoy ..... AA (2nd).....57.05
Jim Hartung ..... FX (2nd) 19.15
Phil Cahoy ..... FX (3rd).....18.85
John Balluf..... PH (2nd).....19.15
Jim Hartung ..... PH (3rd).....19.10
Jim Hartung ..... V (2nd) 19.45
Phil Cahoy ..... PB (2nd) 19.20

1979
Jim Hartung ..... AA (2nd).....112.40
Larry Gerard..... AA (3rd) 111.05
Jim Hartung ..... PH (2nd).....9.45
Larry Gerard..... SR (3rd) 9.375
Larry Gerard..... PB (2nd) 9.50
Jim Hartung ..... HB (2nd).....9.25
Mark Williams..... HB (3rd).....9.225

BIG TEN CHAMPIONS

Year	Team	Score
2022	Michigan	413.350
2021	Michigan	411.000
2019	Penn State	410.350
2018	Illinois	413.900
2017	Ohio State	418.600
2016	Ohio State	434.450
2015	Penn State	436.700
2014	Michigan	448.200
2013	Michigan	438.900
2012	Illinois	352.950

MPSF CHAMPIONS

Year	Team	Score
2011	Stanford	362.250
2010	Oklahoma	354.550
2009	Stanford	363.750
2008	Oklahoma	359.150
2007	Oklahoma	217.950
2006	Oklahoma	219.175
2005	Oklahoma	225.650
2004	California	220.225
2003	Oklahoma	223.500
2002	Oklahoma	219.225
2001	Oklahoma	217.725
2000	Oklahoma	230.675
1999	**Nebraska & Oklahoma**	**228.775**
1998	California	229.050
1997	**Nebraska**	**230.700**
1996	California	228.970
1995	Stanford	229.000

BIG EIGHT CHAMPIONS

Year	Team	Score
1994	**Nebraska**	**287.775**
1993	**Nebraska**	**283.300**
1992	**Nebraska**	**286.500**
1991	Oklahoma	283.800
1990	**Nebraska**	**282.150**
1989	**Nebraska**	**282.150**
1988	**Nebraska**	**284.400**
1987	Oklahoma	285.150
1986	**Nebraska**	**283.750**
1985	**Nebraska**	**284.900**
1984	Oklahoma	279.650
1983	**Nebraska**	**282.200**
1982	**Nebraska**	**281.050**
1981	Oklahoma	558.650
1980	**Nebraska**	**279.550**
1979	Oklahoma	443.200
1978	Oklahoma	443.200
1977	Oklahoma	427.550
1976	**Nebraska**	**419.000**
1975	Iowa State	422.850
1974	Iowa State	325.050
1973	Iowa State	330.350
1972	Iowa State	317.050
1971	Iowa State	316.950
1970	Iowa State	165.550
1969	Iowa State	161.825
1968	Colorado	178.850
1967	Iowa State	187.450
1966	Iowa State	186.550
1965	Iowa State	178.500
1964	**Nebraska**	**203.500**

1978
Kirk Fridrich..... HB (T3rd) 18.775

1977
Larry Gerard..... AA (2nd).....108.700
Larry Gerard..... FX (2nd) 18.450
Mike Cosgrove..... PH (2nd).....18.200
Larry Gerard..... SR (2nd).....18.650
Kurt Mackie..... SR (3rd) 18.600
Duane West..... HB (3rd).....18.550

NEBRASKA'S CONFERENCE HISTORY & HONORS

Note: Nebraska participated in the Big Eight Conference before 1995. After Iowa State dropped men's gymnastics following the 1994 season, the Big Ten Conference opted not to sanction a league championship meet because NU and Oklahoma were the only schools sponsoring a varsity team. NU entered the Mountain Pacific Sports Federation (MPSF) in 1995. The Huskers joined the Big Ten Conference for the 2012 season.

1976

Gene Mackie	AA (2nd)	103.700
Steve Dickey	PH (2nd)	18.40
Larry Gerard	SR (2nd)	18.65
Gary Jeurink	V (2nd)	18.40
Larry Gerard	PB (3rd)	17.50
Duane West	HB (2nd)	17.65

1975

Gene Mackie	AA (2nd)	100.900
Jim Unger	FX (2nd)	18.457
Steve Dickey	PH (2nd)	17.925
Jim Unger	V (2nd)	18.325

**Prior to 1975, information other than first-place conference finishes is not available.*

BIG TEN FRESHMAN OF THE YEAR

2022	Chris Hiser
2021	Taylor Christopulos

BIG TEN GYMNAST OF THE YEAR

2023	Taylor Christopulos
2019	Anton Stephenson

BIG TEN MEDAL OF HONOR

2019	Anton Stephenson

ALL-CONFERENCE TEAMS

First-Team All-Big Ten

2023	Taylor Christopulos
2022	Sam Phillips
2019	Anton Stephenson
2018	Anton Stephenson
2017	Anton Stephenson
	Chris Stephenson

Second-Team All-Big Ten

2023	Donte McKinney
	Nathan York
2022	Dillan King
2021	Taylor Christopulos
	Charlie Giles
	Sam Phillips
2018	Jake Bonnay
	Kyle King
	Daniel Leal
2016	Daniel Leal
2015	Kyle King
2014	Robbie Kocks
2013	Louis Klein

BIG TEN GYMNAST OF THE WEEK

Anton Stephenson	March 29, 2019
Chris Stephenson	Jan. 23, 2017
Anton Stephenson	Feb. 27, 2017
Chris Stephenson	March 6, 2017
Grant Perdue	March 18, 2013

BIG TEN FRESHMAN OF THE WEEK

Travis Wong	March 21, 2022
Chris Hiser	March 14, 2022
Travis Wong	March 8, 2022
Travis Wong	February 21, 2022
Chris Hiser	February 7, 2022
Chris Hiser	January 31, 2022
Taylor Christopulos	Feb. 13, 2021
Taylor Christopulos	Feb. 21, 2021
Taylor Christopulos	March 7, 2021
Charlie Giles	March 5, 2019
Anton Stephenson	Jan. 25, 2016
Anton Stephenson	Feb. 29, 2016
Anton Stephenson	March 7, 2016

BIG TEN SPORTSMANSHIP AWARD

2023	Moritz Mueller
2022	Dillan King
2021	Zach Peters
2020	Charlie Giles
2019	Andrew Zymball
2018	Travis Gollott
2017	Connor Adamsick
2012	Andreas Hofer

BIG TEN DISTINGUISHED SCHOLARS

2023	Moritz Mueller
2022	Moritz Mueller
	Sam Phillips
	Dylan Young
2021	Jake Bonnay
	Moritz Mueller
	Zach Peters
	Dylan Young
2020	Evan Hymanson
	Josh Martin
2019	Joshua Everitt
	Evan Hymanson
	Anton Stephenson
	Andrew Zymball
2018	Joshua Everitt
	Evan Hymanson
	Alex Magsam
	Brenon Sommers
	Anton Stephenson
	Chris Stephenson
2017	Joshua Everitt
	Sanjaya Roy
	Anton Stephenson
	Chris Stephenson
	Coleman Tokar
2016	Ryan Irick
	Ethan Lottman
	Alex Magsam
	Sanjaya Roy
	Chris Stephenson
2015	Ryan Irick
	Ethan Lottman
	Josh Ungar
2014	Ryan Irick
	Ethan Lottman
	Eric Schryver
2013	Ryan Irick
	Mark Ringle
	C.J. Schaaf
	Eric Schryver
	Josh Ungar
2012	Eric Schryver

ACADEMIC ALL-BIG TEN

2023	Taylor Christopulos
	Liam Doherty-Herwitz
	James Friedman
	Cooper Giles
	Chris Hiser
	Moritz Mueller
	Sam Phillips
	Zac Tiderman
	Dylan Young
2022	Jake Bonnay
	Taylor Christopulos
	Liam Doherty-Herwitz
	Cooper Giles
	Khalil Jackson
	Dillan King
	Dylan LeClair
	Moritz Mueller
	Sam Phillips
	Noah Urwiler
	Dylan Young
2021	Jake Bonnay
	Cooper Giles
	Evan Hymanson
	Khalil Jackson
	Dylan LeClair
	Moritz Mueller
	Zach Peters
	Sam Phillips
	Mitch Tyndall
	Noah Urwiler
	Dylan Young
2020	Jake Bonnay
	Evan Hymanson
	Khalil Jackson
	Dylan LeClair
	Zach Peters
	Mitch Tyndall
	Noah Urwiler
2019	Jake Bonnay
	Joshua Everitt
	Evan Hymanson
	Jordan King
	Austin Lober
	Josh Martin
	Zach Peters
	Anton Stephenson
	Mitch Tyndall
	Andrew Zymball
2018	Connor Adamsick
	Jake Bonnay
	Antonio Castro
	Joshua Everitt
	Travis Gollott
	Evan Hymanson
	Jordan King
	Daniel Leal
	Austin Lober
	Alex Magsam
	Josh Martin
	Brenon Sommers
	Anton Stephenson
	Chris Stephenson
	Andrew Zymball
2017	Connor Adamsick
	Antonio Castro
	Austin Epperson
	Joshua Everitt
	Travis Gollott
	Jordan King
	Daniel Leal
	Austin Lober
	Alex Magsam
	Sanjaya Roy
	Brenon Sommers
	Anton Stephenson
	Chris Stephenson
	Coleman Tokar
	Andrew Zymball
2016	Connor Adamsick
	Antonio Castro
	Austin Epperson
	Joshua Everitt
	Ryan Irick
	Daniel Leal
	Ethan Lottman
	Alex Magsam
	Sanjaya Roy
	Brenon Sommers
	Chris Stephenson
	Andrew Zymball
2015	Connor Adamsick
	Austin Epperson
	Ryan Irick
	Sanjaya Roy
	Ethan Lottman
	Josh Ungar
2014	Donovan Arndt
	Austin Epperson
	Ryan Irick
	Ethan Lottman
	Grant Perdue
	Mark Ringle
	C.J. Schaaf
	Eric Schryver
	Josh Ungar
2013	Donovan Arndt
	Wyatt Baier
	Ryan Irick
	Micah Christensen
	Gabriel Jolley
	Mark Ringle
	Gabriel Sanchez
	Eric Schryver
	Josh Ungar
2012	Donovan Arndt

NEBRASKA'S CONFERENCE HISTORY & HONORS

Wyatt Baier
Will Eastman
Micah Christensen
Andreas Hofer
Michael Killeen
Mark Ringle
Eric Schryver

MPSF COACH OF THE YEAR

1999 Francis Allen

MPSF GYMNAST OF THE YEAR

2002 Grant Clinton
2000 Derek Leiter
1999 Jason Hardabura
1998 Marshall Nelson

MPSF ACADEMIC ALL-CONFERENCE

2011 Wyatt Baier
Andreas Hofer
Michael Killeen
Mark Ringle
2010 Stefan Wallof
Tony Maras
Kyle Shanahan
Josh Rusler
Cory Baumgarten
2009 T.J. Schmidt
Jacob Ives
Josh Rusler
Kyle Shanahan
Cory Baumgarten
2008 Stephen Tétrault
Eric Daigle
Garret Durst
Kyle Shanahan
Josh Rusler
2007 Stephen Tétrault
Eric Daigle
Jason Wassung
T.J. Schmidt
2006 Stephen Tétrault
2005 Steven Friedman
Adam Tietze
2004 Adam Tietze
2003 Ryan Sneed
Adam Tietze
2002 Ryan Sneed
2001 Steven Friedman
Ryan Sneed

BIG 10 POSTGRADUATE SCHOLARSHIPS

2021 Evan Hymanson
2019 Anton Stephenson

BIG 12 POSTGRADUATE SCHOLARSHIPS

2008 Stephen Teatrault
1999 Jim Koziol
1997 Ted Harris

BIG EIGHT POSTGRADUATE SCHOLARSHIPS

1990 Mark Warburton
1984 Phil Cahoy

ACADEMIC ALL-BIG EIGHT

1993-94 Che Bowers
Jason Christie
Sumner Darling
Ted Harris
Dennis Harrison
Burkett Powell
1992-93 Louis Ball
Jason Christie
Sumner Darling
Dennis Harrison
Rick Kieffer
Burkett Powell
Josh Saegert
1991-92 Sumner Darling
Dennis Harrison
Burkett Powell
Josh Saegert
1990-91 Brad Bryan
Josh Saegert
1988-89 Brad Bryan
Mike Epperson
Patrick Kirksey
Mark Warburton
1989-90 Brad Bryan
Patrick Kirksey
Mark Warburton
Bob Stelter
1987-88 Patrick Kirksey
Tom Schlesinger
Mark Warburton

BIG EIGHT END-OF-THE-YEAR HONOR ROLL

1995-96 Jason Christie
Ted Harris
Jim Koziol
Ryan McEwen
Marshall Nelson
J.D. Reive
1994-95 Jason Christie
Ted Harris
Rick Kieffer
Jim Koziol
Ryan McEwen
Bill Mulholland

The 1994 men's gymnastics team claimed the Big Eight title for the third consecutive year.

NEBRASKA'S HISTORIC NCAA DOMINANCE

ALL-TIME NCAA TEAM TITLES

School	No.
1. Penn State	12
Oklahoma	12
3. Illinois	10
4. Stanford	10
5. Nebraska	**8**
6. Michigan	6
7. Southern Illinois	4
California	4
9. Iowa State	3
Ohio State	3
11. Florida State	2
UCLA	2
13. Arizona State	1
Chicago	1
Iowa	1
Michigan State	1
Temple	1

NCAA TEAM TITLES SINCE 1980

School	No.	Last Title
1. Oklahoma	10	2018
2. Stanford	9	2022
3. Nebraska	**7**	**1994**
4. Michigan	4	2014
5. Ohio State	3	2001
Penn State	3	2007
7. California	2	1998
Illinois	2	2012
UCLA	2	1987
10. Arizona State	1	1986

ALL-TIME NCAA RUNNER-UP FINISHES

School	No.
1. Oklahoma	14
2. Illinois	8
3. Nebraska	**7**
Penn State	7
5. Southern Illinois	5
Stanford	5
Ohio State	5
8. Southern California	4
Minnesota	4
Michigan	4
10. Iowa State	3

ALL-TIME NCAA INDIVIDUAL TITLES

School	No.
1. Illinois	60
2. Penn State	54
3. Oklahoma	45
4. Nebraska	**42**
5. Stanford	40
6. Michigan	38
7. UCLA	28
8. California	27
9. Ohio State	25
10. Southern California	24

INDIVIDUAL NCAA TITLES SINCE 1980

School	No.
1. Nebraska	**42**
2. Oklahoma	31
3. UCLA	23
4. Ohio State	22
5. Penn State	18

NCAA ALL-AROUND TITLES SINCE 1980

School	No.	Last Title
1. Nebraska	**9**	**1999**
2. Oklahoma	7	2018
3. Ohio State	6	2002
Michigan	6	2023
4. Stanford	4	2021
5. Minnesota	3	1993
Penn State	3	2008
UCLA	3	1984
9. Illinois	1	1998

NCAA FLOOR EXERCISE TITLES SINCE 1980

School	No.	Last Title
1. Oklahoma	11	2021
2. Nebraska	**6**	**1999**
3. Stanford	5	2023
4. Arizona State	3	1989
Minnesota	3	2007
6. UCLA	2	1991
Michigan	2	2014
Ohio State	2	2000
California	2	2005
10. Iowa	1	1995
Northern Illinois	1	1984
New Mexico	1	1987
Oregon	1	1981
Penn State	1	2013
Temple	1	1998

NCAA POMMEL HORSE TITLES SINCE 1980

School	No.	Last Title
1. Penn State	9	2018
2. California	7	2012
Illinois	7	2023
4. UCLA	5	1989
Ohio State	5	2019
6. Oklahoma	4	2014
7. Minnesota	3	2002
8. New Mexico	2	1982
9. Nebraska	**1**	**1992**
Cal State Fullerton	1	1987
Northern Illinois	1	1983

NCAA STILL RINGS TITLES SINCE 1980

School	No.	Last Title
1. Oklahoma	6	2017
2. Penn State	5	2004
3. New Mexico	4	1994
Ohio State	4	2011
Illinois	4	2023
6. Nebraska	**3**	**1982**
UCLA	3	1992
Stanford	3	2016
9. Iowa State	2	1986
Brigham Young	2	2000
11. California	1	2009
William & Mary	1	1996
Temple	1	1995
Houston Baptist	1	1987

NCAA VAULT TITLES SINCE 1980

School	No.	Last Title
1. Stanford	8	2023
2. Oklahoma	6	2021
3. New Mexico	5	1993
Michigan	5	2019
5. Nebraska	**3**	**1984**
Illinois	3	2013
Ohio State	3	2007
8. Iowa State	2	1981
UCLA	2	1994
Brigham Young	2	2000
Iowa	2	2005
California	2	2004
13. SUNY Cortland	1	1985
Penn State	1	1991
Syracuse	1	1992

NCAA PARALLEL BARS TITLES SINCE 1980

School	No.	Last Title
1. Nebraska	**14**	**1998**
2. Michigan	6	2023
Stanford	5	2017
4. Illinois	4	2011
Ohio State	4	2001
6. California	3	2008
Oklahoma	3	2018
UCLA	3	1991
Minnesota	3	2021
10. Arizona State	2	1986
11. Temple	1	1992
William & Mary	1	2004

NCAA HORIZONTAL BAR TITLES SINCE 1980

School	No.	Last Title
1. Stanford	8	2021
2. Illinois	7	2014
3. Nebraska	**6**	**1997**
4. UCLA	5	1994
Michigan	5	2023
6. Oklahoma	3	2007
7. Iowa	2	2003
Arizona State	2	1986
California	2	2001
Ohio State	2	2016
11. New Mexico	1	1991
Temple	1	1996

NCAA TOP TEN AWARD

The highest honor the NCAA can bestow on a student-athlete is the "NCAA Today's Top Ten" award. Based not only on outstanding athletic accomplishments, the award also considers excellent academic records and leadership ability in community and campus activities. The University of Nebraska has produced a nation-leading 18 Top Ten Award winners, including three Husker men's gymnasts.

Year	Winner
2020	Anton Stephenson
1991	Patrick Kirksey
1989	Tom Schlesinger

NCAA POSTGRADUATE SCHOLARSHIPS

Year	Winner
2021	Evan Hymanson
2019	Anton Stephenson
2014	Eric Schryver
2008	Stephen Tétrault
2003	Ryan Sneed
1999	Jim Koziol
1990	Patrick Kirksey, Mark Warburton
1985	Jim Mikus

ELITE 90 AWARD WINNERS

Year	Winner
2015	Ethan Lottman

NCAA GYMNAST OF THE WEEK

Winner	Date
Chris Stephenson	Jan. 24, 2017
Wyatt Aycock	March 20, 2011

NCAA SPECIALIST OF THE WEEK

Winner	Date
Cooper Giles	Feb. 7, 2021

NCAA ROOKIE OF THE WEEK

Winner	Date
Taylor Christopulos	Feb. 13, 2021
Taylor Christopulos	March 7, 2021
Taylor Christopulos	March 22, 2021
Taylor Christopuos	April 20, 21

NCAA COACH OF THE YEAR

Year	Winner
1981	Francis Allen
1980	Francis Allen
1979	Francis Allen

NATIONAL COACH OF THE YEAR WINNER

Year	Winner
1994	Francis Allen
1990	Francis Allen
1988	Francis Allen
1983	Francis Allen
1982	Francis Allen
1981	Francis Allen
1980	Francis Allen
1979	Francis Allen

COLLEGE GYMNASTICS ASSOCIATION NATIONAL ACADEMIC TEAM CHAMPION

Year	Team
2017	Nebraska

NEBRASKA'S HISTORIC NCAA DOMINANCE

COSIDA ACADEMIC ALL-AMERICANS

Year	Name (Team)
2019	Anton Stephenson (First Team)
2015	Ethan Lottman (Second Team)
2008	Stephen Tétrault (First Team)
2007	Stephen Tétrault (Third Team)
2003	Ryan Sneed (Second Team)
2000	Marshall Nelson (Second Team)
1999	Jim Koziol (Third Team)
1997	Ted Harris (Second Team)
1996	Jason Christie (Third Team)
1995	Rick Kieffer (First Team)
1994	Sumner Darling (First Team)
1993	Sumner Darling (First Team)
1992	Sumner Darling (Third Team)
1990	Mark Warburton (First Team)
	Patrick Kirksey (Third Team)
1988	Tom Schlesinger (First Team)
1986	Tom Schlesinger (Honorable Mention)

COLLEGE GYMNASTICS ASSOCIATION ALL-AMERICA SCHOLAR-ATHLETES

Year	Name (s)
2023	Taylor Christopulos
	Asher Cohen
	Jack Critz
	James Friedman
	Cooper Giles
	Liam Doherty-Herwitz
	Chris Hiser
	Luke James
	Toby Liang
	Moritz Mueller
	Zac Tiderman
2022	Jake Bonnay
	Taylor Christopulos
	Charlie Giles
	Donte McKinney
	Sam Phillips
2021	Taylor Christopulos
	Jake Bonnay
	Khalil Jackson
	Dylan LeClair
	Sam Phillips
	Dylan Young
2020	Cooper Giles
	Evan Hymanson
	Dylan LeClair
	Josh Martin
	Moritz Mueller
	Zach Peters
	Sam Phillips
	Kenji Tamane
	Noah Urwiler
	Dylan Young
2019	Joshua Everitt
	Evan Hymanson
	Dillan King
	Dylan LeClair
	Josh Martin
	Zach Peters
	Anton Stephenson
	Andrew Zymball
2018	Connor Adamsick
	Antonio Castro
	Joshua Everitt
	Travis Gollott
	Kyle King
	Austin Lober
	Alex Magsam
	Josh Martin
	Zach Peters
	Anton Stephenson
	Chris Stephenson
	Andrew Zymball
2017	Connor Adamsick
	Jake Bonnay
	Austin Epperson
	Joshua Everitt
	Travis Gollott
	Evan Hymanson
	Jordan King
	Kyle King
	Daniel Leal
	Alex Magsam
	Sanjaya Roy
	Anton Stephenson
	Chris Stephenson
	Brenon Sommers
	Coleman Tokar
	Andrew Zymball
2016	Ryan Irick
	Anton Stephenson
	Joshua Everitt
	Chris Stephenson

COSIDA ACADEMIC ALL-AMERICANS

ANTON STEPHENSON
2019

ETHAN LOTTMAN
2015

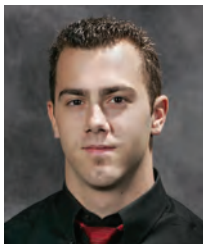

STEPHEN TÉTRAULT
2007, 2008

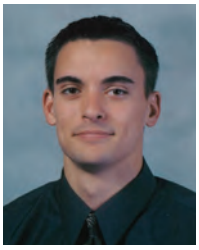

RYAN SNEED
2003

MARSHALL NELSON
2000

JIM KOZIOL
1999

TED HARRIS
1997

JASON CHRISTIE
1996

RICK KIEFFER
1995

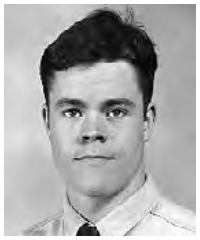

SUMNER DARLING
1992, 1993, 1994

PATRICK KIRKSEY
1990

MARK WARBURTON
1990

TOM SCHLESINGER
1986, 1988

	Ethan Lottman
	Alex Magsam
	Sanjaya Roy
	Brenon Sommers
	Andrew Zymball
	Jordan King
	Antonio Castro
	Austin Epperson
	Coleman Tokar
	Daniel Leal
	Connor Adamsick
2015	Josh Ungar
	Ryan Irick
	Ethan Lottman
	Chris Stephenson
	Sanjaya Roy
	Alex Magsam
	Andrew House
	Daniel Leal
2014	Eric Schryver
2013	Eric Schryver
	Ethan Lottman
	Josh Ungar
	Ryan Irick
	Mark Ringle
	C.J. Schaaf
	Wyatt Baier
	Donovan Arndt
	Andrew House
	Gabriel Jolley
2012	Eric Schryver
	Josh Ungar
	Hayden Henrioulle
	Michael Killeen
	Andreas Hofer
	Mark Ringle
	Wyatt Baier
	Micah Christensen
	Gabriel Jolley
2011	
	Wyatt Baier
	Michael Killeen
	Mark Ringle
	Micah Christensen
	Andreas Hofer
2010	Kyle Shanahan
	Cory Baumgarten
	Stefan Wallof
	Tony Maras
	Andreas Hofer
	Josh Dilworth
	Matthew Forrest
2009	Stefan Wallof
	Josh Rusler
	Tony Maras
	Jacob Ives
	T.J. Schmidt
2008	
	Stephen Tétrault
2007	
	Stephen Tétrault
2006	
	Stephen Tétrault
2005	Steven Friedman
	Stephen Tétrault
2003	
	Ryan Sneed
2002	
	Ryan Sneed
2001	Steven Friedman
	Ryan Sneed
2000	Asher Lichterman
	Marshall Nelson
	Ryan Sneed
1999	Martin Fournier
	Jim Koziol
	Derek Leiter
1998	Derek Leiter
	Jim Koziol
1997	Ted Harris
	Derek Leiter
	Ryan McEwen
	Marshall Nelson
1996	Ted Harris
	Jim Koziol
	Marshall Nelson
1995	Ted Harris
	Jason Christie
	Rick Kieffer

ALL-TIME NCAA CHAMPIONS

NCAA TEAM CHAMPION (8)

Year	Team	Score
1938	Chicago	22.000
1939	Illinois	21.000
1940	Illinois	20.000
1941	Illinois	68.500
1942	Illinois	39.000
1948	Penn State	55.000
1949	Temple	28.000
1950	Illinois	26.000
1951	Florida State	26.000
1952	Florida State	89.500
1953	Penn State	91.500
1954	Penn State	137.000
1955	Illinois	82.000
1956	Illinois	123.500
1957	Penn State	88.500
1958	Michigan State	79.000
	Illinois	79.000
1959	Penn State	152.000
1960	Penn State	112.500
1961	Penn State	88.500
1962	Southern California	95.500
1963	Michigan	129.000
1964	Southern Illinois	84.500
1965	Penn State	68.500
1966	Southern Illinois	187.200
1967	Southern Illinois	189.550
1968	California	188.250
1969	Iowa	161.175
	Michigan*	161.175
1970	Michigan	164.150
	Michigan*	164.150
1971	Iowa State	319.075
1972	Southern Illinois	315.925
1973	Iowa State	325.150
1974	Iowa State	326.100
1975	California	437.325
1976	Penn State	432.075
1977	Indiana State	434.475
	Oklahoma	434.475
1978	Oklahoma	439.350
1979	**Nebraska**	**448.275**
1980	**Nebraska**	**563.300**
1981	**Nebraska**	**284.600**
1982	**Nebraska**	**285.500**
1983	**Nebraska**	**287.800**
1984	UCLA	287.300
1985	Ohio State	285.350
1986	Arizona State	283.900
1987	UCLA	285.300
1988	**Nebraska**	**288.150**
1989	Illinois	283.400
1990	**Nebraska**	**287.400**
1991	Oklahoma	288.025
1992	Stanford	289.575
1993	Stanford	276.500
1994	**Nebraska**	**288.250**
1995	Stanford	232.400
1996	Ohio State	232.150
1997	California	233.825
1998	California	231.200
1999	Michigan	232.550
2000	Penn State	231.975
2001	Ohio State	218.125
2002	Oklahoma	219.300
2003	Oklahoma	222.600
2004	Penn State	223.350
2005	Oklahoma	225.675
2006	Oklahoma	221.400
2007	Penn State	221.000
2008	Oklahoma	363.200
2009	Stanford	362.800
2010	Michigan	360.500
2011	Stanford	363.450
2012	Illinois	358.850
2013	Michigan	443.200
2014	Michigan	445.050
2015	Oklahoma	447.050
2016	Oklahoma	443.400
2017	Oklahoma	431.950
2018	Oklahoma	414.858
2019	Stanford	415.222
2021	Stanford	414.52
2022	Stanford	423.628
2023	Stanford	422.458

NCAA TEAM RUNNER-UP (7)

Year	Team	Score
1938	Illinois	18.000
1939	Army	17.000
1940	Navy	17.000
1941	Minnesota	52.500
1942	Penn State	30.000
1948	Temple	34.500
1949	Minnesota	18.000
1950	Temple	25.000
1951	Illinois	23.500
1952	Southern California	75.000
1953	Illinois	68.000
1954	Illinois	68.000
1955	Penn State	69.000
1956	Penn State	67.500
1957	Illinois	80.000
1958	No runner up. (First-place tie)	
1959	Illinois	87.500
1960	Southern California	65.500
1961	Southern Illinois	80.500
1962	Southern Illinois	75.000
1963	Southern Illinois	73.000
1964	Southern California	69.500
1965	Washington	51.500
1966	California	185.100
1967	Michigan	187.400
1968	Southern Illinois	188.150
1969	Penn State	160.450
	Colorado State	160.450
1970	Iowa State	164.050
	New Mexico State	164.050
1971	Southern Illinois	316.650
1972	Iowa State	312.325
1973	Penn State	323.025
1974	Arizona State	322.050
1975	LSU	433.700
1976	LSU	425.125
1977	Indiana State	434.475
	Oklahoma	434.475
1978	Arizona State	437.075
1979	Oklahoma	446.625
1980	Iowa State	557.650
1981	Oklahoma	281.950
1982	UCLA	281.050
1983	UCLA	283.900
1984	Penn State	281.250
1985	**Nebraska**	**284.550**
1986	**Nebraska**	**283.600**
1987	**Nebraska**	**284.750**
1988	Illinois	287.150
1989	**Nebraska**	**282.300**
1990	Minnesota	287.300
1991	Penn State	285.500
1992	**Nebraska**	**288.950**
1993	**Nebraska**	**275.500**
1994	Stanford	285.925
1995	**Nebraska**	**231.525**
1996	California	231.775
1997	Oklahoma	232.725
1998	Iowa	229.625
1999	Ohio State	230.850
2000	Michigan	231.850
2001	Oklahoma	217.775
2002	Ohio State	218.650
2003	Ohio State	220.700
2004	Oklahoma	222.300
2005	Penn State	225.450
2006	Illinois	220.975
2007	Oklahoma	220.200
2008	Stanford	362.750
2009	Michigan	362.500
2010	Stanford	359.800
2011	Oklahoma	361.600
2012	Oklahoma	357.450
2013	Oklahoma	440.100
2014	Oklahoma	441.650
2015	Stanford	440.450
2016	Stanford	434.050
2017	Ohio State	423.700
2018	Minnesota	411.923
2019	Oklahoma	414.556
2021	Oklahoma	411.591
2022	Oklahoma	414.555
2023	Michigan	419.889

NCAA INDIVIDUAL ALL-AROUND (9)

Year	Team	Score
1938	Joe Giallombardo	Illinois
1939	Joe Giallombardo	Illinois
1940	Joe Giallombardo	Illinois
1940	Paul Fina	Illinois
1941	Courtney Shanken	Chicago
1942	Newton Loken	Minnesota
1948	Ray Sorenson	Penn State
1949	Joe Kotys	Kent
1950	Joe Kotys	Kent
1951	Bill Roetzheim	Florida State
1952	Jack Beckner	Southern California
1953	Jean Cronstedt	Penn State
1954	Jean Cronstedt	Penn State
1955	Karl Schwenzfeier	Penn State
1956	Don Tonry	Illinois
1957	Armando Vega	Penn State
1958	Abie Grossfeld	Illinois
1959	Armando Vega	Penn State
1960	Jay Werner	Penn State
1961	Gregor Weiss	Penn State
1962	Robert Lynn	Southern California
1963	Gil Larose	Michigan
1964	Ron Barak	Southern California
1965	Mike Jacobson	Penn State
1966	Steve Cohen	Penn State
1967	Steve Cohen	Penn State
1968	M. Sakamoto	Southern California
1969	Mauno Nissinen	Washington
1970	Yoshi Hayasaki	Washington
1971	Yoshi Hayasaki	Washington
1972	Steve Hug	Stanford
1973	Steve Hug	Stanford
1973	Marshall Avener	Penn State
1974	Steve Hug	Stanford
1975	Wayne Young	Brigham Young
1976	Peter Kormann	So. Conn. State
1977	Kurt Thomas	Indiana State
1978	Bart Conner	Oklahoma
1979	Kurt Thomas	Indiana State
1980	**Jim Hartung**	**Nebraska**
1981	**Jim Hartung**	**Nebraska**
1982	Peter Vidmar	UCLA
1983	Peter Vidmar	UCLA
1984	Mitch Gaylord	UCLA
1985	**Wes Suter**	**Nebraska**
1986	Jon Louis	Stanford
1987	**Tom Schlesinger**	**Nebraska**
1988	**Kevin Davis**	**Nebraska**
1989	**Patrick Kirksey**	**Nebraska**
1990	Mike Racanelli	Ohio State
1991	John Roethlisberger	Minnesota
1992	John Roethlisberger	Minnesota
1993	John Roethlisberger	Minnesota
1994	**Dennis Harrison**	**Nebraska**
1995	**Richard Grace**	**Nebraska**
1996	Blaine Wilson	Ohio State
1997	Blaine Wilson	Ohio State
1998	Travis Romagnoli	Illinois
1999	**Jason Hardabura**	**Nebraska**
2000	Jamie Natalie	Ohio State
2001	Jamie Natalie	Ohio State
2002	Raj Bhavsar	Ohio State
2003	Daniel Furney	Oklahoma
2004	Luis Vargas	Penn State
2005	Luis Vargas	Penn State
2006	Jonathan Horton	Oklahoma
2007	Taqiy Abdullah-Simmons	Oklahoma
2008	Casey Sandy	Penn State
2009	Steven Legendre	Oklahoma
2010	Chris Cameron	Michigan
2011	Sam Mikulak	Michigan
2012	Jake Dalton	Oklahoma
2013	Sam Mikulak	Michigan
2014	Sam Mikulak	Michigan
2015	Akash Modi	Stanford
2016	Yul Moldauer	Oklahoma
2017	Akash Modi	Stanford
2018	Yul Moldauer	Oklahoma
2019	Brody Malone	Stanford
2021	Brody Malone	Stanford
2022	Paul Juda	Michigan
2023	Fred Richard	Michigan

NCAA CHAMPIONS SINCE 1980

FLOOR EXERCISE (6)

Year	Gymnast	Team
1980	**Steve Elliott**	**Nebraska**
1981	James Yuhashi	Oregon
1982	**Steve Elliott**	**Nebraska**
1983	**Scott Johnson**	**Nebraska**
1983	David Branch	Arizona State
	Donnie Hinton	Arizona State
1984	Kevin Ekburg	Northern Illinois
1985	**Wes Suter**	**Nebraska**
1986	Jerry Burrell	Arizona State
	Brian Ginsberg	UCLA
1987	Chad Fox	New Mexico
1988	Chris Wyatt	Temple
1989	Jody Newman	Arizona State
1990	Mike Racanelli	Ohio State
1991	Brad Hayashi	UCLA
1992	Brian Winkler	Michigan
1993	**Richard Grace**	**Nebraska**
1994	Mark Booth	Stanford
1995	Jay Thornton	Iowa
1996	Ian Bachrach	Stanford
1997	Jeremy Killen	Oklahoma
1998	Darin Gerlach	Temple
1999	**Jason Hardabura**	**Nebraska**
2000	Jamie Natalie	Ohio State
2001	Clay Strother	Minnesota
2002	Clay Strother	Minnesota
2003	Josh Landis	Oklahoma
2004	Graham Ackerman	California
2005	Graham Ackerman	California
2006	Jonathan Horton	Oklahoma
2007	Adam Reichow	Minnesota
2008	Steven Legendre	Oklahoma
2009	Steven Legendre	Oklahoma
2010	Steven Legendre	Oklahoma
2011	Jacob Dalton	Oklahoma
2012	Eddie Penev	Stanford
2013	Trevor Howard	Penn State
2014	Sam Mikulak	Michigan
2015	Thad Lawson	Penn State
2016	Colin Van Wicklen	Oklahoma
2017	Yul Moldauer	Oklahoma
2018	Yul Moldauer	Oklahoma
2019	Brody Malone	Stanford
2021	Gage Dyer	Oklahoma
2022	Bryan Perla	Stanford
2023	Nick Kuebler	Stanford

POMMEL HORSE (1)

Year	Gymnast	Team
1980	David Stoldt	Illinois
1981	Mark Bergman	California
1981	Steve Jennings	New Mexico
1982	Peter Vidmar	UCLA
1983	Doug Kieso	Northern Illinois
1984	Tim Daggett	UCLA
1985	Tony Pineda	UCLA
1986	Curtis Holdsworth	UCLA
1987	Li Xiao Ping	Cal State Fullerton
1988	Mark Sohn	Penn State
1989	Mark Sohn	Penn State
	Chris Waller	UCLA
1990	Mark Sohn	Penn State
1991	Mark Sohn	Penn State
1992	**Che Bowers**	**Nebraska**
1993	John Roethlisberger	Minnesota
1994	Jason Bertram	California
1995	Drew Durbin	Ohio State
1996	Drew Durbin	Ohio State
1997	Drew Durbin	Ohio State
1998	Josh Birckelbaw	California
1999	Brandon Stefaniak	Penn State
2000	Brandon Stefaniak	Penn State
2001	Clay Strother	Minnesota
2002	Clay Strother	Minnesota
2003	Josh Landis	Oklahoma
2004	Robert Rogers	Illinois
2005	Luis Vargas	Penn State
2006	Tim McNeill	California
2007	Casey Sandy	Penn State
2008	Tim McNeill	California
2009	Daniel Ribeiro	Illinois
2010	Alex Naddour	Oklahoma
2011	Alex Naddour	Oklahoma
	Daniel Ribeiro	Illinois
2012	Glen Ishino	California
2013	Michael Newburger	Ohio State
2014	Ellis Mannon	Minnesota
2015	Michael Reid	Oklahoma
2016	Brandon Ngai	Illinois
2017	Stephen Nedoroscik	Penn State
2018	Stephen Nedoroscik	Penn State
2019	Alec Yoder	Ohio State
2021	Ian Skirkey	Illinois
2022	Chase Clingman	Penn State
	Brody Malone	Stanford
2023	Ian Skirkey	Illinois

STILL RINGS (3)

Year	Gymnast	Team
1980	**Jim Hartung**	**Nebraska**
1981	**Jim Hartung**	**Nebraska**
1982	**Jim Hartung**	**Nebraska**
1983	Alex Schwartz	UCLA
1984	Tim Daggett	UCLA
1985	Mark Diab	Iowa State
1986	Mark Diab	Iowa State
1987	Paul O'Neill	Houston Baptist
1988	Paul O'Neill	New Mexico
1989	Paul O'Neill	New Mexico
1990	Wayne Cowden	Penn State
1991	Adam Carton	Penn State
1992	Scott Keswick	UCLA
1993	Chris LaMorte	New Mexico
1994	Chris LaMorte	New Mexico
1995	Dave Frank	Temple
1996	Scott McCall	William & Mary
	Blaine Wilson	Ohio State
1997	Blaine Wilson	Ohio State
1998	Dan Fink	Oklahoma
1999	Cortney Bramwell	BYU
2000	Cortney Bramwell	BYU
2001	Chris Lakeman	Penn State
2002	Marshall Erwin	Stanford
2003	Kevin Tan	Penn State
2004	Kevin Tan	Penn State
2005	David Henderson	Oklahoma
2006	Jonathan Horton	Oklahoma
2007	Alex Schorsch	Stanford
2008	Jonathan Horton	Oklahoma
2009	Evan Roth	California
2010	Brandon Wynn	Ohio State
2011	Brandon Wynn	Ohio State
2012	C.J. Maestas	Illinois
2013	Michael Squires	Oklahoma
2014	Michael Squires	Oklahoma
2015	Michael Squires	Oklahoma
2016	Dennis Zaremski	Stanford
2017	Yul Moldauer	Oklahoma
2018	Alex Diab	Illinois
2019	Alex Diab	Illinois
2021	Shane Wiskus	Minnesota
2022	Riley Loos	Stanford
2023	Ashton Anaya	Illinois

VAULT (3)

Year	Gymnast	Team
1980	Ron Galimore	Iowa State
1981	Ron Galimore	Iowa State
1982	Randall Wickstrom	California
	Steve Elliott	**Nebraska**
1983	**Chris Riegel**	**Nebraska**
	Mark Oates	Oklahoma
1984	**Chris Riegel**	**Nebraska**
1985	Derrick Cornelius	Cortland State
1986	Chad Fox	New Mexico
1987	Chad Fox	New Mexico
1988	Chad Fox	New Mexico
1989	Chad Fox	New Mexico
1990	Brad Hayashi	UCLA
1991	Adam Carton	Penn State
1992	Jason Hebert	Syracuse
1993	Steve Wiegel	New Mexico
1994	Steve McCain	UCLA
1995	Ian Bachrach	Stanford
1996	Jay Thornton	Iowa
1997	Blaine Wilson	Ohio State
1998	Travis Romagnoli	Illinois
1999	Guard Young	BYU
2000	Guard Young	BYU
2001	Daren Lynch	Ohio State
2002	Dan Gill	Stanford
2003	Andrew DiGiore	Michigan
2004	Graham Ackerman	California
2005	Michael Reavis	Iowa
2006	David Sender	Stanford
2007	David Sender	Stanford
2008	Steven Legendre	Oklahoma
2009	Steven Legendre	Oklahoma
2010	Eddie Penev	Stanford
2011	Jacob Dalton	Oklahoma
2012	Paul Ruggeri	Illinois
	Eddie Penev	Stanford
2013	Fred Hartville	Illinois
2014	Sam Mikulak	Michigan
2015	Sean Senters	Stanford
2016	Anthony McCallum	Michigan
2017	Anthony McCallum	Michigan
2018	Yul Moldauer	Oklahoma
2019	Anthony McCallum	Michigan
2021	Gage Dyer	Oklahoma
2022	Paul Juda	Michigan
2023	Asher Hong	Stanford

PARALLEL BARS (14)

Year	Gymnast	Team
1980	**Phil Cahoy**	**Nebraska**
1981	**Phil Cahoy/Jim Hartung**	**Nebraska**
	Peter Vidmar	UCLA
1982	**Jim Hartung**	**Nebraska**
1983	**Scott Johnson**	**Nebraska**
1984	Tim Daggett	UCLA
1985	Dan Hayden	Arizona State
	Noah Riskin	Ohio State
	Seth Riskin	Ohio State
1986	Dan Hayden	Arizona State
1987	**Kevin Davis**	**Nebraska**
	Tom Schlesinger	**Nebraska**
1988	**Kevin Davis**	**Nebraska**
1989	Tim Ryan	Stanford
	Patrick Kirksey	**Nebraska**
1990	**Patrick Kirksey**	**Nebraska**
1991	Scott Keswick	UCLA
	John Roethlisberger	Minnesota
1992	Dom Minicucci	Temple
1993	Jair Lynch	Stanford
1994	**Richard Grace**	**Nebraska**
1995	**Richard Grace**	**Nebraska**
1996	Jamie Ellis	Stanford
	Blaine Wilson	Ohio State
1997	**Marshall Nelson**	**Nebraska**
1998	**Marshall Nelson**	**Nebraska**
1999	Justin Toman	Michigan
2000	Justin Toman	Michigan
2001	Raj Bhavsar	Ohio State
2002	Cody Moore	California
2003	Daniel Furney	Oklahoma
2004	Ramon Jackson	William & Mary
2005	Justin Spring	Illinois
2006	Justin Spring	Illinois
2007	Tim McNeill	California
2008	Tim McNeill	California
2009	Paul Ruggeri	Illinois
2010	Ryan Lieberman	Stanford
2011	Tyler Mizoguchi	Illinois
2012	Jake Dalton	Oklahoma
2013	Sam Mikulak	Michigan
2014	Sam Mikulak	Michigan
2015	Brian Knott	Stanford
2016	Akash Modi	Stanford
2017	Akash Modi	Stanford
2018	Yul Moldauer	Oklahoma
2019	Shane Wiskus	Minnesota
2021	Shane Wiskus	Minnesota
2022	Curran Phillips	Stanford
2023	Fred Richard	Michigan

HORIZONTAL BAR (6)

Year	Gymnast	Team
1980	**Phil Cahoy**	**Nebraska**
1981	**Phil Cahoy**	**Nebraska**
1982	Peter Vidmar	UCLA
1983	**Scott Johnson**	**Nebraska**
1984	Charles Lakes	Illinois
1985	Dan Hayden	Arizona State
1985	**Wes Suter**	**Nebraska**
1986	Dan Hayden	Arizona State
1987	David Moriel	UCLA
1988	Jeff Dow	Iowa
1989	David Zeddies	Illinois
1990	Chris Waller	UCLA
1991	Luis Lopez	New Mexico
1992	Jair Lynch	Stanford
1993	Steve McCain	UCLA
1994	Jim Foody	UCLA
1995	**Rick Kieffer**	**Nebraska**
1996	Carl Imhauser	Temple
1997	**Marshall Nelson**	**Nebraska**
1998	Todd Bishop	Oklahoma
1999	Todd Bishop	Oklahoma
2000	Michael Ashe	California
2001	Michael Ashe	California
2002	Daniel Diaz-Loung	Michigan
2003	Linas Gaveika	Iowa
2004	Justin Spring	Illinois
2005	Ronald Ferris	Ohio State
2006	Justin Spring	Illinois
	Dylan Carney	Stanford
2007	Dylan Carney	Stanford
2008	Paul Ruggeri	Illinois
2009	Paul Ruggeri	Illinois
2010	Ryan McCarthy	Michigan
2011	Alex Buscaglia	Stanford
2012	Sam Mikulak	Michigan
2013	Sam Mikulak	Michigan
2014	Jordan Valdez	Illinois
2015	C.J. Maestas	Illinois
2016	Akash Modi	Stanford
	Alex Johnson	Ohio State
2017	Robert Neff	Stanford
2018	Robert Neff	Stanford
2019	Brody Malone	Stanford
2021	Brody Malone	Stanford
2022	Brody Malone	Stanford
2023	Fred Richard	Michigan

NEBRASKA'S INDIVIDUAL NATIONAL CHAMPIONS

JASON HARDABURA

1999	AA	58.05
1999	FX	9.80

MARSHALL NELSON

1998	PB	9.7875
1997	PB	9.95
1997	HB	9.7875

RICHARD GRACE

1995	AA	58.325
1995	PB	9.80
1994	PB	9.575
1993	FX	9.40

RICK KIEFFER

1995	HB	9.8375

DENNIS HARRISON

1994	AA	58.20

CHE BOWERS

1992	PH	9.90

PATRICK KIRKSEY

1990	PB	9.725
1989	AA	112.60
1989	PB	9.70

KEVIN DAVIS

1988	AA	113.00
1988	PB	9.90
1987	PB	9.75

TOM SCHLESINGER

1987	AA	113.25
1987	PB	9.750

WES SUTER

1985	AA	58.20
1985	FX	9.80
1985	HB	9.90

CHRIS RIEGEL

1984	V	10.00
1983	V	9.90

SCOTT JOHNSON

1983	FX	9.90
1983	PB	9.85
1983	HB	9.95

STEVE ELLIOTT

1982	FX	9.85
1982	V	9.90
1980	FX	19.55

PHIL CAHOY

1981	PB	9.70
1981	HB	9.90
1980	PB	19.55
1980	HB	19.55

JIM HARTUNG

1982	SR	9.85
1982	PB	9.70
1981	AA	115.90
1981	SR	9.90
1981	PB	9.70
1980	AA	115.02
1980	SR	19.45

INDIVIDUAL NCAA TITLES BY SCHOOL

School	All-Time Champions
1. Illinois*	62
2. Penn State*	56
3. Oklahoma*	50
4. Stanford*	44
5. Nebraska*	**42**
6. Michigan*	40
7. UCLA	28
8. California*	27
Ohio State*	27
10. USC	24
11. Iowa State	18
Michigan State	18
New Mexico	18
14. Minnesota	18
15. Southern Illinois	15
16. Iowa	13
17. Arizona State	10
Indiana State	10
19. UIC	9
Navy*	9
21. Florida State	7
22. Army West Point*	6
Cal State Los Angeles	6
Kent	6
Syracuse	6
Washington	6
27. Northern Illinois	5
BYU	5
29. Cal State Northridge	3
30. William & Mary*	2

**Indicates active NCAA Division I programs*

NEBRASKA'S CHAMPIONSHIP TRADITION

College gymnastics' highest honor, the Nissen-Emery Award, has been presented annually since 1966 to an outstanding senior collegiate gymnast based on gymnastic achievement, sportsmanship and academic excellence.

The original Nissen Award was named in honor of George Nissen, a former NCAA champion, for his contributions to men's gymnastics. The award was re-named the Nissen-Emery Award in 1998 to honor Dr. Robert Emery, a Penn State graduate, who won the Nissen Award in 1969.

The "Heisman Trophy" of gymnastics, the Nissen-Emery Award is inscribed with the following motto:

"The true champion seeks excellence physically, mentally, socially and morally."

Nebraska's dominance of men's gymnastics throughout the 1980s is best illustrated by the three Huskers who captured the Nissen Award within a period of seven years.

Tom Schlesinger was the third NU recipient of the Nissen. He won the award in 1988, following former Huskers Jim Hartung (1982) and Wes Suter (1986).

HUSKER FINALISTS

Year	Student Athletes
2022	Charlie Giles, Evan Kriley
2020	Jake Bonnay
2019	Anton Stephenson
2018	Kyle King
2016	Ethan Lottman
2010	Kyle Shanahan
2009	T.J. Schmidt
2002	Grant Clinton
1999	Jim Koziol
1998	Bill Mulholland
1996	Jason Christie
1995	Richard Grace, Rick Kieffer
1994	Dennis Harrison
1991	Brad Bryan
1990	Patrick Kirksey
1989	Mike Epperson
1988	Tom Schlesinger
1987	Neil Palmer
1986	Wes Suter
1983	Phil Cahoy, Scott Johnson
1982	Jim Hartung
1979	Larry Gerard
1976	Gene Mackie

ALL-TIME NISSEN-EMERY AWARD WINNERS

Year	Winner	School
2022	Brody Malone	Stanford
2021	Shane Wiskus	Minnesota
2020	Stephen Nedoroscik	Penn State
2019	Yul Moldauer	Oklahoma
2018	Sean Melton	Ohio State
2017	Akash Modi	Stanford
2016	Jesse Glenn	Army West Point
2015	Ellis Mannon	Minnesota
2014	Sam Mikulak	Michigan
2013	Eddie Penev	Stanford
2012	Paul Ruggeri	Illinois
2011	Steven Legendre	Oklahoma
2010	Luke Stannard	Illinois
2009	Casey Sandy	Penn State
2008	Jonathan Horton	Oklahoma
2007	Matt Cohen	Penn State
2006	Justin Spring	Illinois
2005	Guillermo Alvarez	Minnesota
2004	Dan Gill	Stanford
2003	Daniel Furney	Oklahoma
2002	Justin Toman	Michigan
2001	Jamie Natalie	Ohio State
2000	Jeff LaVallee	Massachusetts
1999	Todd Bishop	Oklahoma
1998	Dan Fink	Oklahoma
1997	Blaine Wilson	Ohio State
1996	Darren Elg	Brigham Young
1995	Josh Stein	Stanford
1994	Kip Simons	Ohio State
1993	John Roethlisberger	Minnesota
1992	Scott Keswick	UCLA
1991	Jarrod Hanks	Oklahoma
1990	Mike Racanelli	Ohio State
1989	David Zeddies	Illinois
1988	**Tom Schlesinger**	**Nebraska**
1987	Michael Maxwell	Penn State
1986	**Wes Suter**	**Nebraska**
1985	Matt Arnot	New Mexico
1984	Roy Palassou	San Jose State
1983	Peter Vidmar	UCLA
1982	**Jim Hartung**	**Nebraska**
1981	Bart Conner	Oklahoma
1980	Mario McCutcheon	So. Conn. State
1979	Kurt Thomas	Indiana State
1978	Tim LaFleur	Minnesota
1977	Peter Kormann	So. Conn. State
1976	Gene Whelan	Penn State
1975	Jay Whelan	So. Conn. State
1974	Steve Hug	Stanford
1973	John Crosby	So. Conn. State
1972	Tom Lindner	Southern Illinois
1971	Brent Simmons	Iowa State
1970	Pete Difurio	Temple
1969	Robert Emery	Penn State
1968	Dave Thor	Michigan State
1967	Steve Cohen	Penn State
1966	James Curzi	Michigan State

Nebraska's Nissen-Emery Award winners include Wes Suter, Jim Hartung and Tom Schlesinger. This photo, taken in 1988 after Schlesinger won the award, includes (from left) Bob Devaney, Suter, Jim Howard, George Nissen, Francis Allen, Hartung and Schlesinger.

NEBRASKA NISSEN-EMERY AWARD WINNERS

JIM HARTUNG, 1982

Jim Hartung captured Nebraska's first Nissen Award in 1982. A seven-time NCAA champion, Hartung led the Huskers to their first four NCAA team titles. The Omaha native capped his career as a member of the gold medal winning 1984 U.S. Olympic Team.

WES SUTER, 1986

Wes Suter won the Nissen Award in 1986 to cap a brilliant career in which he won the 1985 NCAA all-around title and two NCAA individual event championships. He competed for the United States in the 1988 Olympic Games.

TOM SCHLESINGER, 1988

Tom Schlesinger earned the Nissen en route to winning the 1987 NCAA all-around title. He earned NCAA All-America status seven times and went on to capture a spot on the 1988 Olympic Team as the United States' top alternate.

NEBRASKA'S OLYMPIANS

One of the nation's premier programs, Nebraska has produced nine athletes who have earned 11 U.S. Olympic positions, including a two-time Olympic appearance by current Nebraska assistant coach Jim Hartung. Former Head Coach Francis Allen was also a two-time Olympic team head coach for the 1980 and 1992 teams.

JIM HARTUNG: 1980, 1984

A two-time Olympian, Jim Hartung helped the 1984 U.S. squad to the gold medal. It marked the only time in Olympic history that the U.S. men have claimed team gold. A 22-time NCAA All-American and seven-time NCAA champion, Hartung won NCAA all-around titles in 1980 and 1981, was second in 1982 and third in 1979. In addition, Hartung won three straight NCAA still rings titles (1980-82) and back-to-back NCAA parallel bars crowns (1981-82). As a freshman in 1979, Hartung led NU to its first national championship. During his Husker career, Hartung guided NU to four straight national championships. An Omaha native and South High School graduate, Hartung was a product of the Cahoy School of Gymnastics. In 1982, Hartung became NU's first Nissen Award winner.

PHIL CAHOY: 1980

One of three Huskers on the 1980 Francis Allen-coached U.S. Olympic team, Phil Cahoy was a 10-time NCAA All-American at Nebraska. Like Jim Hartung, Cahoy was an Omaha South High School graduate. He trained under his father, Phil Cahoy Sr., at the Cahoy School of Gymnastics before coming to Nebraska. As a Husker, he was a key figure on four NU squads that won national championships (1980-83). Individually, he was a four-time NCAA champion, winning back-to-back NCAA parallel bars and horizontal bar national titles in 1980 and 1981.

LARRY GERARD: 1980

One of three Huskers on the Francis Allen-coached 1980 U.S. Olympic team, Larry Gerard was a seven-time NCAA All-American while at Nebraska. In 1979, Gerard finished fifth in the all-around to help Nebraska win its first national championship.

JIM MIKUS: 1984

The alternate for the gold medal winning 1984 U.S. squad, Jim Mikus was a five-time NCAA All-American at Nebraska. He was a valuable contributor for NU's national championship teams in 1981, 1982 and 1983. Mikus was a two-time NCAA All-American on the floor exercise and horizontal bar, and finished fourth in the all-around in 1982.

SCOTT JOHNSON: 1984, 1988

One of two Huskers who were two-time Olympians, Scott Johnson was a member of the gold medal winning U.S. squad in 1984. An 11-time NCAA All-American, Johnson was a three-time national champion at NU. At the 1983 NCAA Championships, Johnson won the floor exercise, parallel bars and horizontal bar national titles and placed second in the all-around.

WES SUTER: 1988

One of three Huskers on the 1988 U.S. Olympic squad, Wes Suter became NU's second Nissen Award winner in 1986. A five-time NCAA All-American at Nebraska, Suter finished his Husker career as a three-time NCAA champion. At the 1985 NCAA Championships, Suter won national titles in the all-around, floor exercise and horizontal bar.

KEVIN DAVIS: 1988

A member of the 1988 U.S. Olympic team, Kevin Davis was a seven-time NCAA All-American for the Huskers. Davis was a two-time NCAA champion, winning parallel bars titles in 1987 and 1988. He helped NU to the 1988 national title, finishing third in the all-around.

TOM SCHLESINGER: 1988

One of three Huskers on the 1988 U.S. Olympic team, Tom Schlesinger was a seven-time NCAA All-American at Nebraska. At the 1987 NCAA Championships, Schlesinger won the all-around and parallel bars national titles on his way to winning the Nissen Award in 1988.

TRENT DIMAS: 1992

A standout on the high bar, Trent Dimas won the only U.S. gymnastics medal at the 1992 Olympics with a 9.875 for a gold medal on the high bar. Dimas picked up two NCAA All-America awards for the Huskers in 1990, placing second in both the floor exercise and horizontal bar. Dimas' gold medal is the only individual gold medal an NU gymnast has won.

FRANCIS ALLEN: 1980, 1992

A two-time Olympic team head coach, Francis Allen was selected to guide the U.S. squad in 1980 and in 1992. During his 40 seasons at NU, the Huskers won eight national titles, including an unprecedented five straight titles from 1979 to 1983, and finished second on seven other occasions. In addition, Allen's gymnasts captured 42 individual titles and three Nissen Awards. Allen retired as NU's head coach following the 2009 season.

THIS IS NEBRASKA

NEBRASKA MEN'S GYMNASTICS: EIGHT-TIME NCAA CHAMPIONS

ACADEMIC SUCCESS

EVAN HYMANSON, 2021 MAY GRADUATE

ANTON STEPHENSON, OUTSTANDING SCHOLAR

DANIEL LEAL, AUGUST 2018 GRADUATE

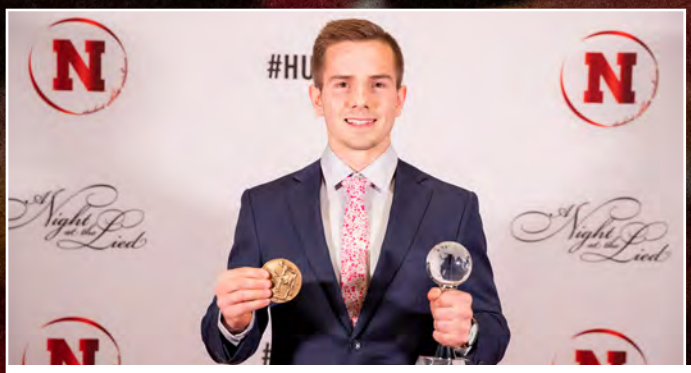

CHRIS STEPHENSON, STUDENT-ATHLETE OF THE YEAR

ACADEMIC EXPERIENCE

2020 NCAA TOP TEN AWARD WINNER

2019 NCAA WOMAN OF THE YEAR

ACADEMIC ALL-AMERICANS

DIVISION I SCHOOLS, ALL-TIME

Nebraska	348
Stanford	295
Notre Dame	275

ACADEMIC COUNSELING
Eight academic counselors, three learning specialists, two assistant academic counselors and one computer specialist are in place to monitor daily academic progress, receive consistent course feedback, assist with the advising/registration process and monitor eligibility and progress toward graduation.

TUTORIAL SUPPORT
A tremendous resource for all academic abilities, unlimited tutorial support from approximately 75-100 tutors on staff is available from day one up to college graduation in all subject areas. The tutorial program is certified as a model tutoring program by the College Reading and Learning Association.

STUDY HALL
Nebraska's study hall program is housed in the Scott Technology Center within the Student Life Complex. Student-athletes attend a supervised, flex-time study hall that features day, evening and weekend hours. Student-athletes are required to complete a specific number of study hours each week as determined by their academic counselor and/or coach. Additional performance-based or tutor-based study hall also may be determined by the academic counselor.

MENTORING
Academic support staff serve as mentors to all incoming student-athletes and select returning student-athletes. The student-athletes meet with their mentor weekly to develop time management skills, gather and report academic progress information and discuss academic success strategies.

EDUCATIONAL ASSESSMENTS
Assessments are administered upon the request of the student-athlete, academic counselor, or coach. Learning specialists are available to administer and score informal assessments, which include a reading comprehension and a writing assessment. When more in-depth assessments are necessary, referrals are made to a consulting neuropsychologist who conducts the assessments. If it is determined a student-athlete has a learning disability or another medical condition that impedes the student from reaching their academic potential, appropriate accommodations are implemented by the Office of Services for Students with Disabilities.

STUDENT-ATHLETE ORIENTATION
Each new student-athlete attends an orientation at the beginning of their academic career. Student-athletes are introduced to staff, faculty, administrators, and a variety of resources that help facilitate the transition into college while enhancing awareness of support services in the Athletic Department and across campus.

PERSONAL COUNSELING
Student-athletes will find a supportive and caring environment at Nebraska. Transitional issues, stress management, time management, academic focus and problem resolution are all addressed in a proactive manner throughout the year. If necessary, counseling referrals are also made to designated practitioners.

COMPUTER RESOURCES
New laptops are provided to all student-athletes for use during their academic career at Nebraska. The Herman Student Life Complex has printers and desktop computers available for student-athletes to use in the facility.

LIFE SKILLS

WES SUTER, ATHLETIC HALL OF FAME

CONNOR ADAMSICK, HEART & SOUL AWARD

LEADERSHIP AND NETWORKING EVENT

JONATHAN SCRIPNICK, SAM FOLTZ HERO 27 AWARD

WORLD-CLASS FACILITIES

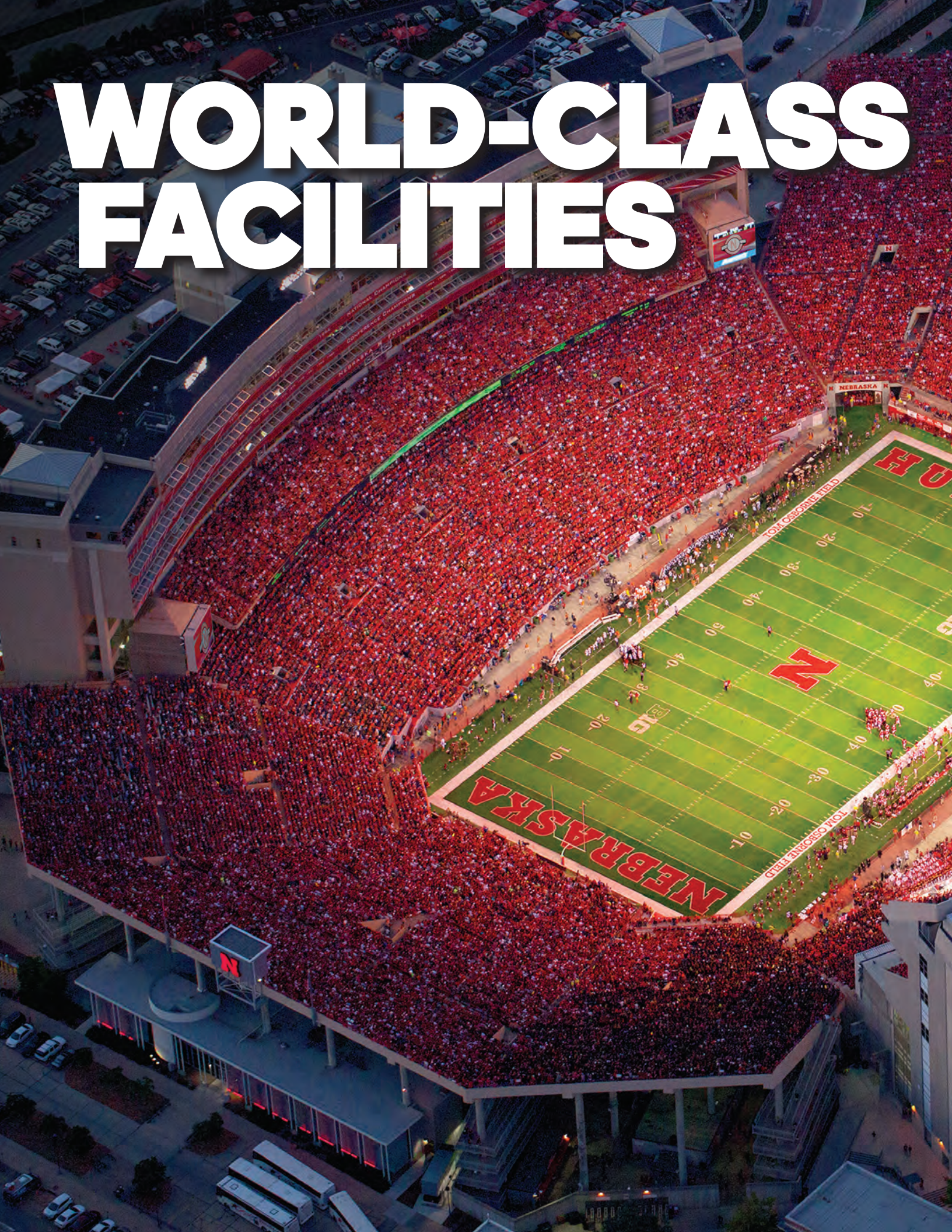

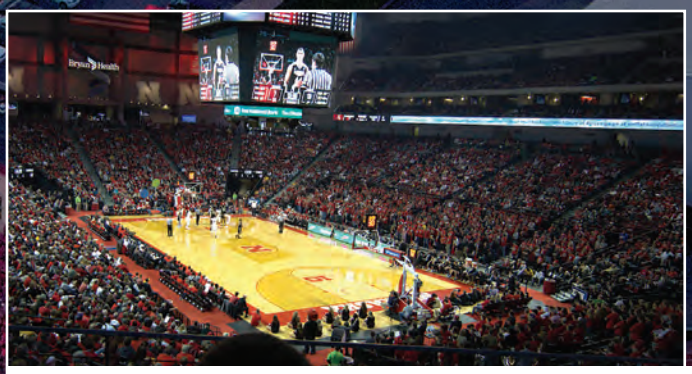

PINNACLE BANK ARENA

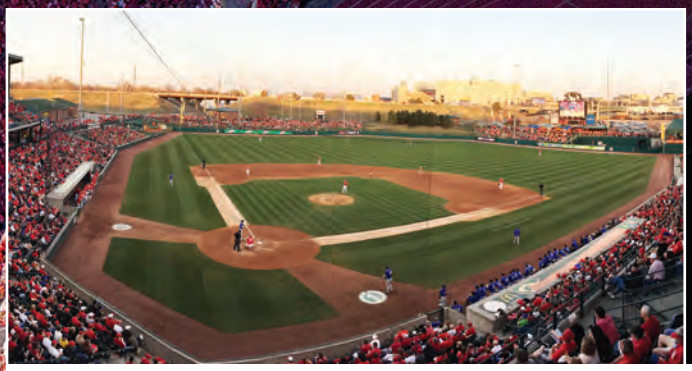

HAWKS FIELD

BOB DEVANEY SPORTS CENTER

BARBARA HIBNER STADIUM

BOB DEVANEY SPORTS CENTER

HOME OF THE HUSKERS

NEBRASKA MEN'S GYMNASTICS

NATIONAL ATTENDANCE RANKINGS

2022	1st
2020	1st
2019	3rd
2018	1st

*DUE TO COVID-19 PANDEMIC FANS WERE NOT PERMITTED FOR ATTENDANCE DURING 2021 SEASON

FRANCIS ALLEN TRAINING COMPLEX

OPENED IN MARCH 2020

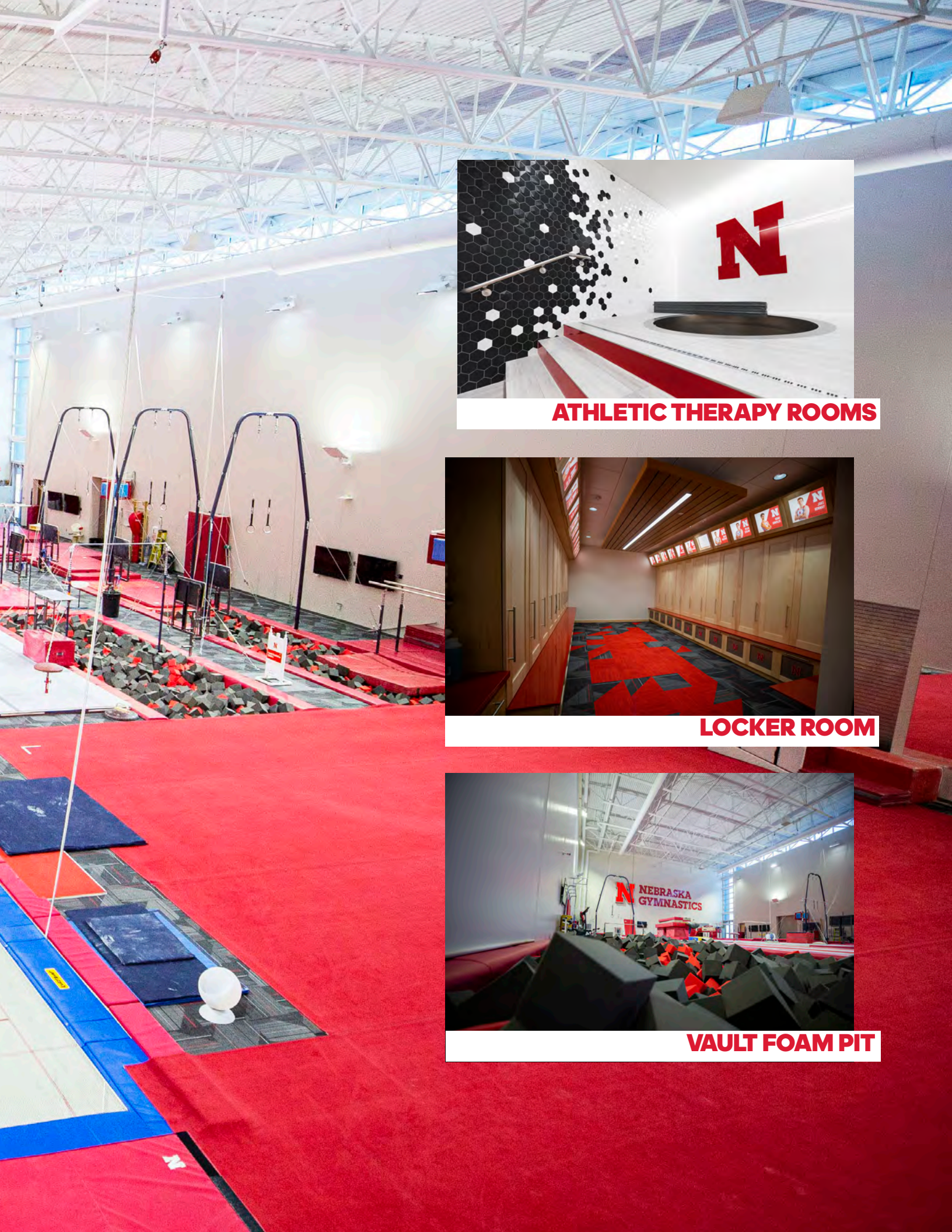

ATHLETIC THERAPY ROOMS

LOCKER ROOM

VAULT FOAM PIT

FRANCIS ALLEN TRAINING COMPLEX

THE NEW HOME OF NEBRASKA GYMNASTICS

14 MILLION DOLLARS
USING PRIVATE DONATIONS AND ATHLETIC FUNDS

47 THOUSAND SQUARE FEET
OCCUPIED BY BOTH MEN'S & WOMEN'S GYM PROGRAMS

6 COACHES AND SUPPORT STAFF OFFICES

2 FULL-SIZED LOCKER ROOMS
FOR THE MEN'S AND WOMEN'S GYMNASTICS TEAMS

2 SATELLITE ATHLETIC THERAPY SITES
WITH COLD TANKS, ICING AND TAPING AREAS

1 BRAND NEW DEDICATED LOBBY
FOR THE NORTH ENTRANCE

GRAND OPENING

TROPHY DISPLAY

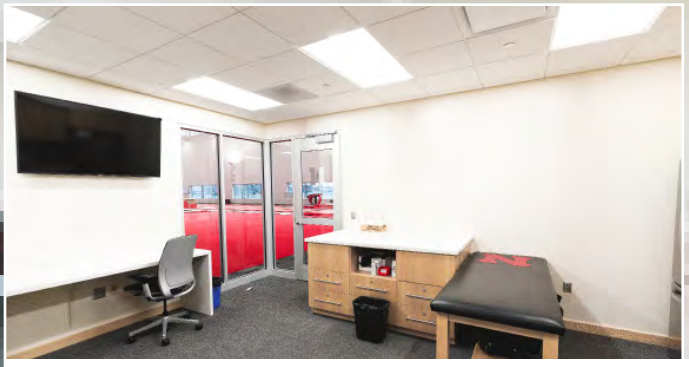

TRAINING ROOM

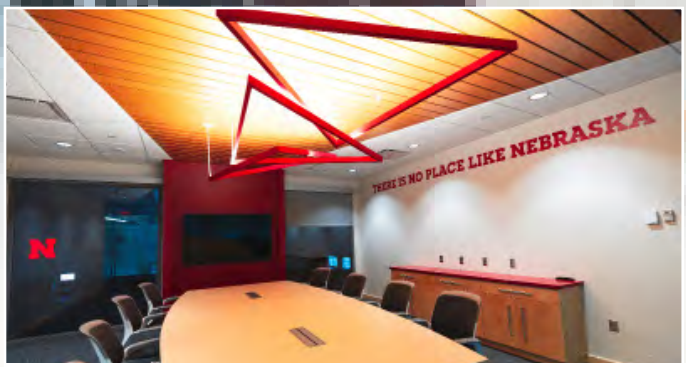

COACHES OFFICES

ATHLETIC MEDICINE

ALTER-G TREADMILLS

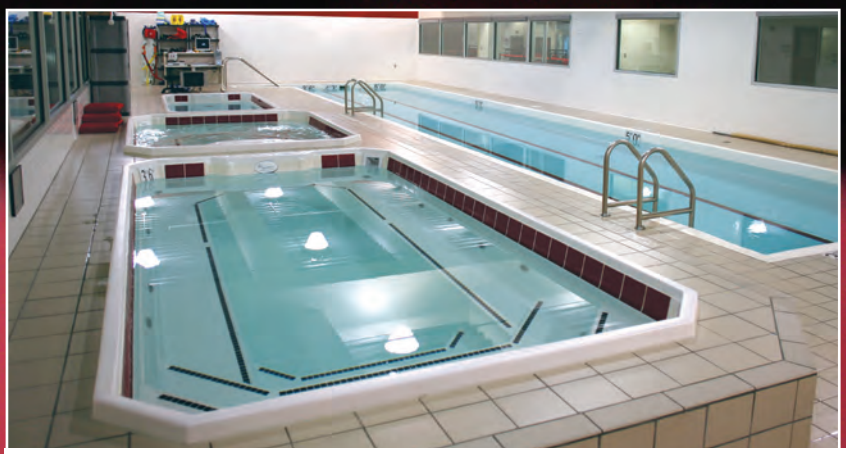

HYDROTHERAPY POOLS

ON-SITE X-RAY FACILITY

NAPL

NEEBRASKA ATHLETIC PERFORMANCE LAB

A ONE-OF-A-KIND RESEARCH AND TESTING FACILITY THAT PROVIDES NEBRASKA STUDENT-ATHLETES WITH THE LATEST ADVANCEMENTS IN EQUIPMENT, TRAINING TECHNIQUES AND MEDICAL TECHNOLOGY.

GROUNDBREAKING RESEARCH

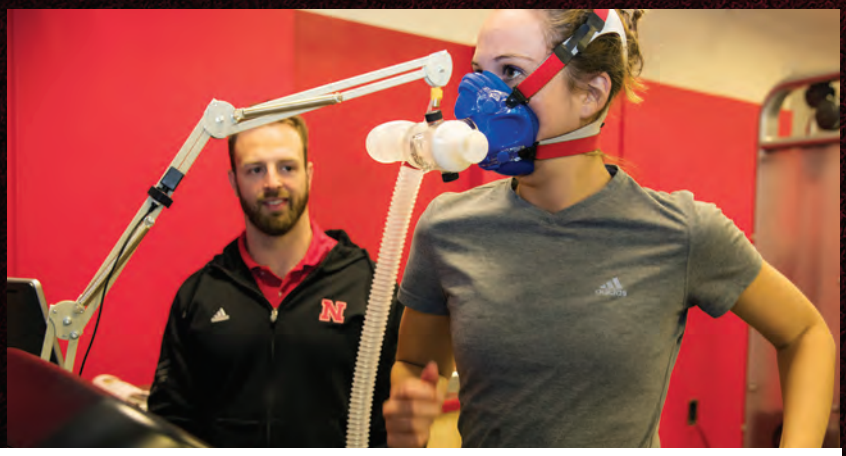

STATE-OF-THE-ART EQUIPMENT

“THIS FACILITY IS **UNBELIEVABLE.**”

WORLD SOCCER STAR DEMBA BA, WHO TRAINED AT THE NEBRASKA ATHLETIC PERFORMANCE LAB IN 2017.

THE UNIVERSITY OF NEBRASKA

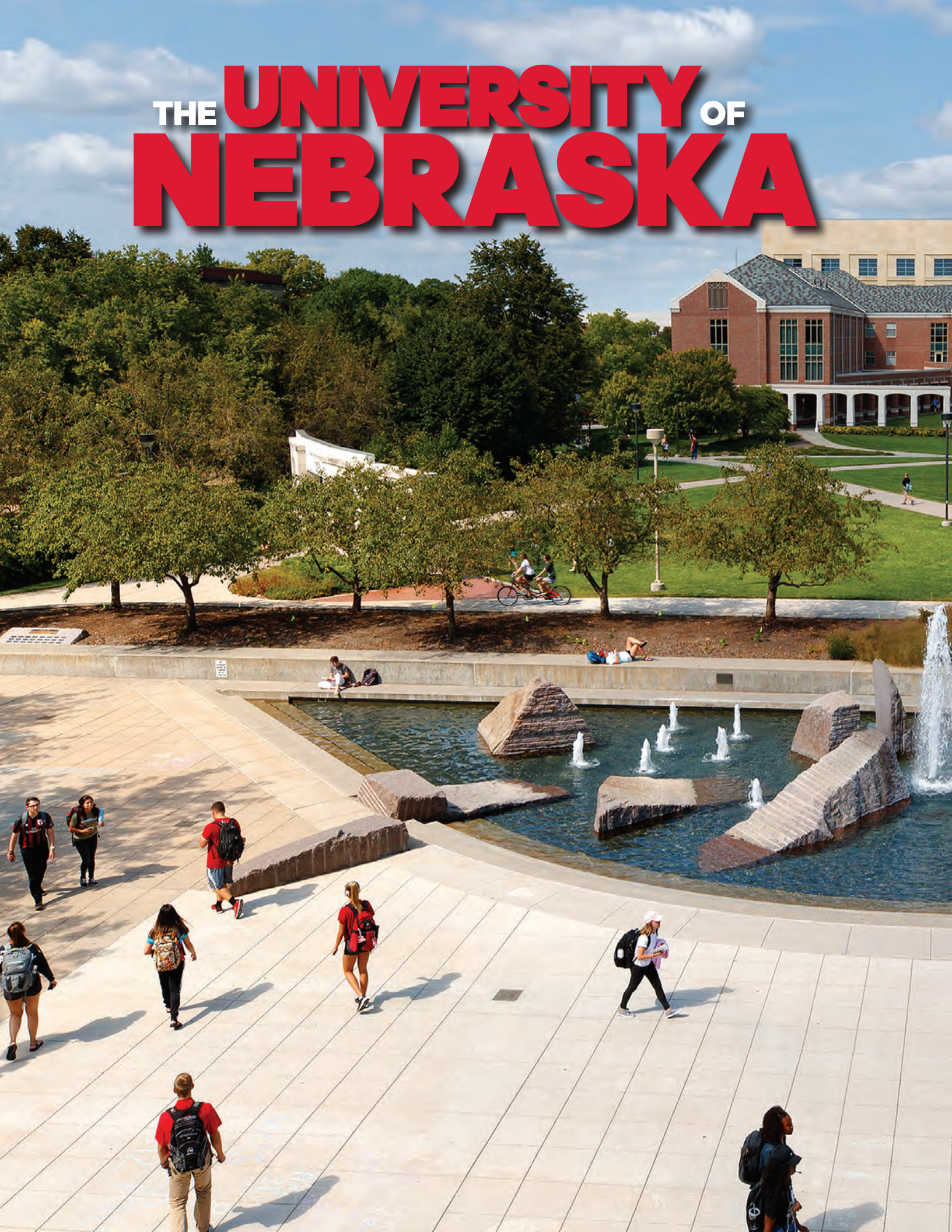

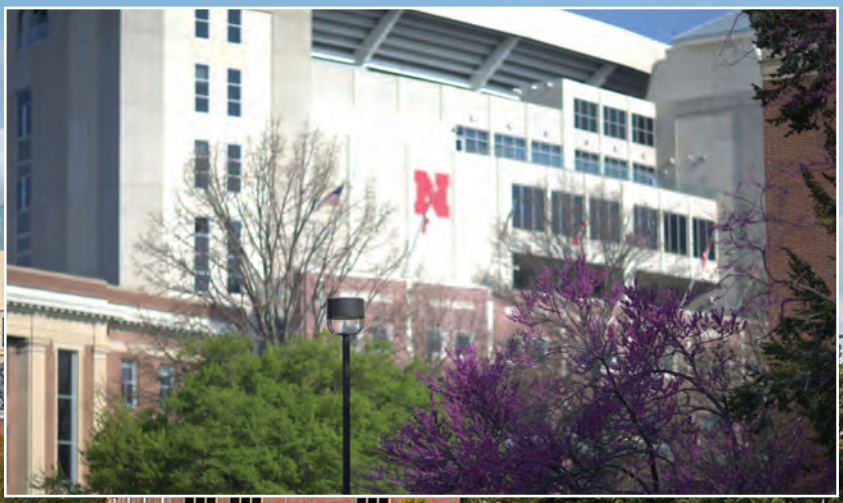

THE UNIVERSITY OF NEBRASKA

Chartered in Lincoln by the Nebraska Legislature in 1869, the University of Nebraska was expanded in 1968 into a university system now comprising four campuses under the guidance of a Board of Regents and a central administration. The flagship University of Nebraska-Lincoln is an educational institution of international stature. Nebraska is classified within the Carnegie "R1: Doctoral Universities – Highest Research Activity" category. Nebraska is also a land-grant university and a member of the Association of Public and Land-grant Universities. The university is accredited by the Higher Learning Commission.

BIG TEN ACADEMIC ALLIANCE

As a member of the Big Ten, the University of Nebraska-Lincoln is a member of the Big Ten Academic Alliance (BTAA), formerly the Committee on Institutional Cooperation, which is the academic consortium of the universities in the Big Ten Conference. The BTAA includes all 14 Big Ten Institutions and partners with the University of Chicago. The Big Ten Academic Alliance and the institutions together have annual research expenditures topping $10.5 billion - more than the Ivy League and the University of California System combined - and they educate a total of nearly 600,000 students with approximately 50,000 faculty members.

NATIONAL RANKINGS

- 2018 No. 1 Online MBA in the World for Alumni Salary Increases (Financial Times)
- 2018 Top 30 Colleges that Produce the Most CEOs (Kittleman)
- 2019 No. 9 Best Online Graduate Education Programs (U.S. News & World Report)
- 2021 No. 21 Online Master of Engineering Management Program (U.S. News & World Report)
- 2021 No. 17 Best Online MBA Programs (U.S. News & World Report)
- 2021 Best Value College (The Princeton Review)
- 2021 Ranked Among Top Third of National Universities (U.S. News & World Report)
- 2021 No. 13 Best Online MBA Program (The Princeton Review)

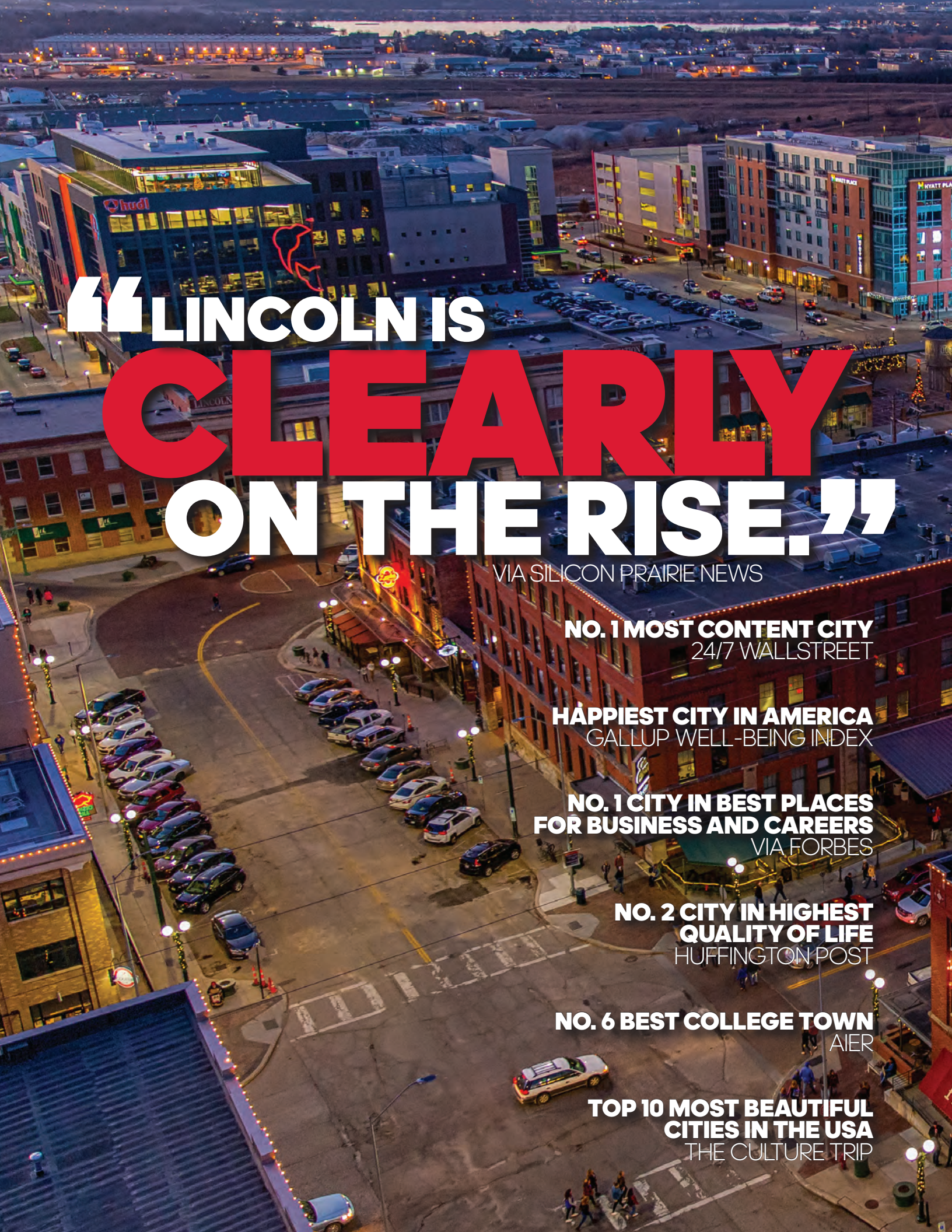

"LINCOLN IS CLEARLY ON THE RISE."

VIA SILICON PRAIRIE NEWS

NO. 1 MOST CONTENT CITY
24/7 WALLSTREET

HAPPIEST CITY IN AMERICA
GALLUP WELL-BEING INDEX

NO. 1 CITY IN BEST PLACES FOR BUSINESS AND CAREERS
VIA FORBES

NO. 2 CITY IN HIGHEST QUALITY OF LIFE
HUFFINGTON POST

NO. 6 BEST COLLEGE TOWN
AIER

TOP 10 MOST BEAUTIFUL CITIES IN THE USA
THE CULTURE TRIP

1 OF THE 75 LARGEST CITIES IN THE U.S.

NATIONAL POWERS

EIGHT GYMNASTICS NATIONAL CHAMPIONSHIPS
(4TH IN NCAA HISTORY)

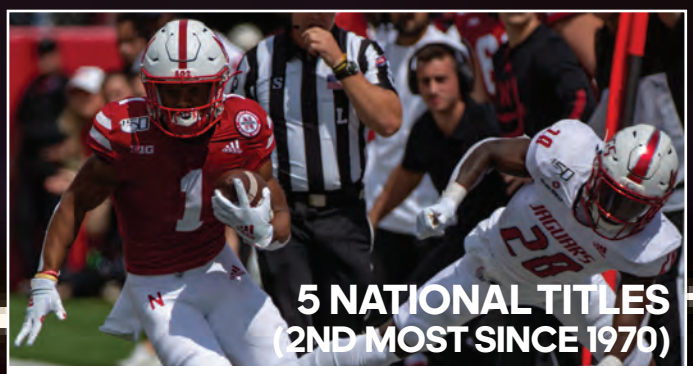

5 NATIONAL TITLES
(2ND MOST SINCE 1970)

FOOTBALL

5 NCAA TITLES
(3RD IN NCAA HISTORY)

VOLLEYBALL

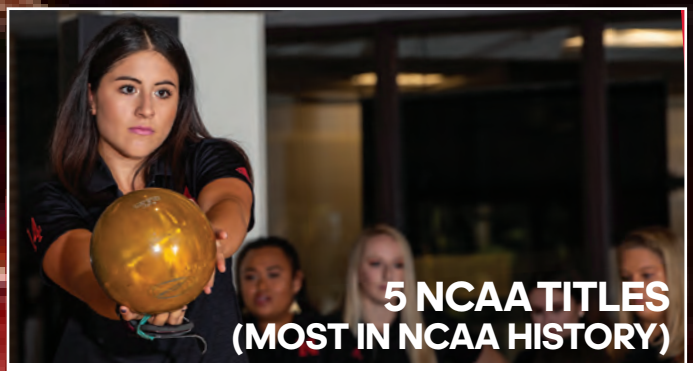

5 NCAA TITLES
(MOST IN NCAA HISTORY)

BOWLING

2 INDOOR
NCAA TITLES
(4TH IN NCAA HISTORY)

WOMEN'S TRACK AND FIELD

On July 1, 2011, the University of Nebraska became an official member of the Big Ten Conference, increasing the Big Ten's membership to 12 institutions for the first time in conference history. The addition of Nebraska marked the Big Ten's first expansion since Penn State joined the conference in June of 1990. The nation's oldest conference continued to grow with the addition of Maryland and Rutgers in the summer of 2014. The Big Ten Conference is a union of 14 world-class academic institutions – who share a common mission of research, graduate, professional and undergraduate teaching and public service. The conference's 100-plus years of history, strong tradition of competitive intercollegiate athletic programs, vast and passionate alumni base, and consistent leadership in innovations position the Big Ten and its entire community firmly on the Big Stage.

The Big Ten has sustained a comprehensive set of shared practices and policies that enforce the priority of academics and emphasize the values of integrity, fairness and competitiveness in all aspects of its student-athletes' lives, with the ultimate goal of ensuring that each individual has the opportunity to live a Big Life.

BIG TEN CONFERENCE HIGHLIGHTS

- Big Ten universities provide approximately $200 million in direct financial aid to nearly 9,500 student-athletes on 350 teams across 42 sports.
- The Big Ten sponsors 28 official conference sports, 14 for men 14 for women.
- More than 120 years after its inception, the Big Ten remains a national leader in intercollegiate athletics on and off the field. Big Ten programs have combined to win more than 450 team and 1,800 individual national championships, consistently taking home individual honors for athletic and academic accomplishments and fulfilling the Big Ten's mission of academic achievement and athletic success.
- The Big Ten leads the nation in total student-athletes and participation opportunities, while sponsoring more official sports than all conferences other than the Ivy League.
- Nearly 1,400 Big Ten student-athletes and coaches have participated in the Olympics, winning at least 480 medals, including nearly 250 gold.
- The Big Ten leads all conferences with more than 5.7 million living alumni and 520,000 students.

BIG TEN NETWORK

Headquartered in Chicago, the Big Ten Network is the first internationally distributed television network dedicated to covering one of America's premier collegiate conferences.

With more than 400 live sports events, and virtually all of them in high definition, the Big Ten Network is the ultimate destination for Big Ten fans and alumni across the country. The network is on the air 24 hours a day, 365 days a year.

The network is available to an estimated 60 million households. The network is carried by all major cable, satellite and telecommunications providers and BTN2Go is also available on smartphones, tables and the internet.

THE BIG TEN CONFERENCE

THIS IS NEBRASKA

Nebraska has built a legacy unparalleled by any men's gymnastics program in the nation over the past 70 years.

Nebraska has placed first or second at the NCAA Championships 15 times in the past 41 years.

Nebraska gymnasts have won nine NCAA individual all-around titles and 209 All-America awards.

The Huskers have won eight NCAA titles since 1979. Nebraska is the only team in the nation to win five consecutive crowns.

Top: The Nebraska men's gymnastics program owns one of the richest traditions in the history of the sport at the collegiate level. The Huskers have won eight NCAA team crowns in school history, including a nation-leading seven since 1980. NU has also claimed seven NCAA runner-up finishes.

Bottom: Nine Huskers have earned spots on the U.S. Olympic team, including Scott Johnson, who joined current NU assistant Jim Hartung on the 1984 Olympic gold-medal winning team. Johnson, who was also a member of the 1988 U.S. Olympic team, was a three-time national champion and 11-time All-American.

Left: Jake Bonnay (top) captured All-America honors on floor at the NCAA Championships in 2019 and was a Nissen-Emery Award Finalist as a senior in 2020. Anton Stephenson (bottom) was a Nissen-Emery Award Finalist in 2019. Stephenson finished his Husker career as a a four-time All-American and was the 2019 NCAA runner up on vault. He won three consecutive conference titles on vault in 2017, 2018 and 2019.